

Fire Safety Equipment

PRODUCT GUIDE

0800 085 6381
www.morganfire.co.uk

Morgan Fire Protection Ltd
www.morganfire.co.uk

FIRE FIGHTING & SAFETY

PAGE 9

FIRE SYSTEMS

PAGE 73

SERVICING EQUIPMENT

PAGE 122

FIRE SAFETY SIGNS

PAGE 146

The Firechief range of products set the standard for those who are seeking competitively priced, superior quality, UK-approved fire safety products.

Firechief's mission is to work hard every day to protect lives and property from fire by providing a range of fire safety products that can be trusted to perform when the heat is on.

That's why as a manufacturer of fire safety products, the focus is on quality, reliability and high performance.

Bearing the distinctive Firechief brand, products are UK-designed to be visibly safer and set the standard both in the UK and overseas for top quality, UK-approved fire equipment.

Firechief products carry a range of accreditations including BSI Kitemark, LPCB, MED, CE and Apragaz.

The Firechief range includes high performance fire extinguishers, fire blankets, fire equipment cabinets and stands, fire alarm equipment, fire hose and brigade equipment, fire suppression systems, fire pumps and fire safety signage.

Firechief products are suitable for use in every environment including at the office, in commercial and public buildings, on construction sites, in hotels - and in the home.

For All Applications

Office & Commercial

Home & Residential

Education

Construction

Warehousing & Logistics

Transport

Aviation & Marine

Hospitality

Public Sector

Film

IT Infrastructure

Pharmaceutical

Look out for **FIRECHIEF®** throughout the catalogue for products from the brand you can trust and find out more at www.firechiefglobal.com.

NOTES

FIRE FIGHTING & SAFETY

Includes all the Fire Fighting products that you will need.

Which Fire Extinguisher?

| EXTINGUISHER TYPE | CLASS A  Fires involving carbon based materials such as wood, paper or textiles | CLASS B  Fires involving flammable liquids such as petrol, diesel, oils etc | CLASS C  Fires involving gases | CLASS D  Fires involving flammable metals | CLASS F  Fires involving cooking oil and fats | ELECTRICAL  Fires involving electrical equipment |
|-----------------------|---|---|--|--|---|--|
| WATER | ✓ | | | | | |
| WATER MIST | ✓ | | | | ✓ | ✓ |
| FOAM | ✓ | ✓ | | | | |
| FOAM MIST | ✓ | ✓ | | | | |
| CO₂ | | ✓ | | | | ✓ |
| POWDER | ✓ | ✓ | ✓ | ✓* | | ✓ |
| WET CHEMICAL | | | | | ✓ | |

Final specification of fire extinguisher types for any risk must be based on the findings of a fire risk assessment conducted by a competent person. Many applications will require more than one extinguisher type dependent on the type of risk identified. *Specialist Powder extinguishers are required for flammable metal risks

IN THIS SECTION

PAGE 9

**FIRECHIEF
EXTINGUISHERS**

PAGE 34

**FIRE
BLANKETS**

PAGE 40

**EXTINGUISHER
CABINETS**

PAGE 46

**EXTINGUISHER
STANDS**

PAGE 52

**SITE
TROLLEYS**

PAGE 56

**FIRST AID
EQUIPMENT**

PAGE 63

**FIRE WARDEN
EQUIPMENT**

PAGE 70

**GRIT STORAGE
BINS**

FIRECHIEF XTR WATER EXTINGUISHER

- Corrosion resistant finish
- Internal polyethylene lining
- Squeeze grip operation
- Approved to BSEN3
- Supplied complete with bracket
- FXW6 approved to 35kV dielectric test
- MED approved

| CODE | MODEL | DESCRIPTION | RATING |
|----------|-------|-----------------------------|--------|
| 100-1198 | FXW6 | 6L Spray Water Extinguisher | 13A |
| 100-1204 | FXW9 | 9L Jet Water Extinguisher | 21A |

FXW6

FXW9

FIRECHIEF ECOSPRAY WATER ADDITIVE EXTINGUISHER

- Powerful 'EcoSpray' additive - fluoro free to protect the environment
- Corrosion resistant finish
- Internal polyethylene lining
- Squeeze grip operation
- Approved to BSEN3 including 35kV dielectric test
- Supplied complete with bracket
- MED approved

| CODE | MODEL | DESCRIPTION | RATING |
|----------|-------|---|--------|
| 100-1028 | ESW3 | 3L EcoSpray Water Additive Extinguisher | 13A |
| 100-1032 | ESW6 | 6L EcoSpray Water Additive Extinguisher | 27A |

ESW3

ESW6

NEED IDENTIFICATION SIGNS?
TURN TO PAGE 146

FXF2

FXF3

FXF6

FXF9

FIRECHIEF XTR SPRAY FOAM EXTINGUISHERS

- Spray nozzle
- Squeeze grip operation
- Corrosion resistant finish
- Internal polyethylene lining
- Approved to BSEN3 including 35kV dielectric test
- Complete with bracket
- MED approved

| CODE | MODEL | DESCRIPTION | RATING |
|----------|-------|----------------------------|----------|
| 100-1133 | FXF2 | 2L Spray Foam Extinguisher | 8A 55B |
| 100-1136 | FXF3 | 3L Spray Foam Extinguisher | 13A 89B |
| 100-1141 | FXF6 | 6L Spray Foam Extinguisher | 21A 144B |
| 100-1149 | FXF9 | 9L Spray Foam Extinguisher | 27A 233B |

FIRECHIEF XTR ALUMINIUM ALLOY CO2 EXTINGUISHERS

- Aluminium alloy construction
- Squeeze grip operation
- Corrosion resistant finish
- Harmless to machinery
- Approved to BSEN3
- Complete with bracket
- FXC2 supplied with frost free horn
- Filled weight:
FXC2: 5.5Kg
FXC5: 12.4Kg

| CODE | MODEL | DESCRIPTION | RATING |
|----------|-------|----------------------|--------|
| 100-1108 | FXC2 | 2kg CO2 Extinguisher | 34B |
| 100-1120 | FXC5 | 5kg CO2 Extinguisher | 89B |

FIRECHIEF XTR STEEL ALLOY EXTINGUISHERS

- Lightweight steel alloy construction
- Squeeze grip operation
- Corrosion resistant finish
- Harmless to machinery
- Kitemarked to BSEN3
- Complete with bracket
- FXCD2S supplied with frost free horn
- Filled weight:
FXCD2S: 6.5Kg
FXCD5S: 14.8Kg

| CODE | MODEL | DESCRIPTION | RATING |
|----------|--------|--|--------|
| 100-1393 | FXCD2S | Firechief XTR 2kg CO2 Extinguisher - Steel | 34B |
| 100-1392 | FXCD5S | Firechief XTR 5kg CO2 Extinguisher - Steel | 70B |

FXC2

FXC5

FXCD2S

FXCD5S

CABINETS? STANDS?

TURN TO PAGE 40 TO SEE OUR FULL STORAGE AND PROTECTION RANGE

FIRECHIEF XTR ABC POWDER EXTINGUISHERS

- Multi-purpose application
- Squeeze grip operation
- Corrosion resistant finish
- Approved to BSEN3
- All supplied complete with bracket - FXP1 & 2 supplied with transport bracket
- MED approved

| CODE | MODEL | DESCRIPTION | RATING |
|----------|-------|--|------------|
| 100-1270 | FMP1 | Firechief 1kg ABC Powder Extinguisher | 8A 34B C |
| 100-1271 | PPP1 | Firechief Power Plus 1kg Powder Extinguisher | 8A 55B C |
| 100-1162 | FXP2 | Firechief 2kg ABC Powder Extinguisher | 13A 89B C |
| 100-1171 | FXP3 | Firechief 3kg ABC Powder Extinguisher | 21A 113B C |
| 100-1175 | FXP4 | Firechief 4kg ABC Powder Extinguisher | 27A 144B C |
| 100-1179 | FXP6 | Firechief 6kg ABC Powder Extinguisher | 43A 233B C |
| 100-1190 | FXP9 | Firechief 9kg ABC Powder Extinguisher | 55A 233B C |
| 100-1161 | FXP12 | Firechief 12kg ABC Powder Extinguisher | 55A 233B C |

FXWC2

FXWC3

FXWC6

**EXTRA
PERFORMANCE
A,B & F
RATING**

FIRECHIEF XTR WET CHEMICAL EXTINGUISHERS

- Approved to BSEN3
- High performance rating including A, B and F fires
- Supplied complete with bracket
- Corrosion resistant finish
- Internal polyethylene lining
- Squeeze grip operation
- Approved to 35kV dielectric test
- MED approved

| CODE | MODEL | DESCRIPTION | RATING |
|----------|-------|--|--------------|
| 100-1212 | FXWC2 | 2L Wet Chemical Extinguisher Fixed Nozzle | 8A 34B 25F |
| 100-1214 | FXWC3 | 3L Wet Chemical Extinguisher Lance Operated | 13A 70B 40F |
| 100-1216 | FXWC6 | 6L Wet Chemical Extinguisher Lance Operated | 21A 113B 75F |

FIRECHIEF FLAMEBUSTER™

- 600ml aluminium aerosol canister with cap and nozzle (300mm Height)
- Easy to use
- Ideal for use on small domestic kitchen fires involving liquids and oil
- No maintenance or servicing required

| CODE | MODEL | DESCRIPTION | RATING |
|----------|-------|---------------------------------|-----------|
| 100-1425 | ADC6 | 600ml Aerosol Canister with Cap | 5A 21B 5F |

FIRECHIEF 600G & 800G ABC POWDER EXTINGUISHERS

- Approved to BSEN3 excluding clause 6.1 (size requirement)
- Squeeze grip operation
- Corrosion resistant finish
- Supplied complete with wire bracket

| CODE | MODEL | DESCRIPTION | RATING |
|----------|--------|---|------------|
| 100-1056 | FMP800 | Firechief 800g ABC Powder Extinguisher c/w Wire Bracket | 5A, 34B, C |
| 100-1051 | FMP600 | Firechief 600g ABC Powder Extinguisher c/w Wire Bracket | 5A, 34B, C |

Technical Approval to EN3-7

FIRECHIEF 1L SPRAY FOAM EXTINGUISHER

- Approved to BSEN3 excluding clause 6.1 (size requirements)
- Squeeze grip operation
- Internal polyethylene lining
- Spray nozzle
- Supplied complete with bracket

| CODE | MODEL | DESCRIPTION | RATING |
|----------|-------|--------------------------------------|--------|
| 100-1039 | FMF1 | Firechief 1L Spray Foam Extinguisher | 5A 21B |

Technical Approval to EN3-7

FIRECHIEF 400ML LITHEX EXTINGUISHER

- Designed for use on lithium battery fires up to a battery power rating of 60Wh
- Compact
- Lightweight
- Easy to store
- Non-toxic
- Environmentally friendly
- 400ml

| CODE | MODEL | DESCRIPTION | RATING |
|----------|--------|-------------------------------------|------------|
| 100-1498 | FLE400 | Firechief 400ml Lithex Extinguisher | UP To 60Wh |

FIRECHIEF 0.6KG BC POWDER EXTINGUISHER

- Aerosol factory sealed extinguisher
- Approved to BS6165:2002
- Squeeze grip operation
- Supplied with bracket
- Aluminium lightweight body
- Kitemarked

| CODE | MODEL | DESCRIPTION | RATING |
|----------|-------|--|--------|
| 100-1458 | FDPA | Firechief 0.6Kg BC Powder Aerosol Extinguisher | 21B |

FIRECHIEF 2L FOAM EXTINGUISHER

- Spray nozzle
- Squeeze grip operation
- Corrosion resistant finish
- Internal polyethylene lining
- Complete with bracket

| CODE | MODEL | DESCRIPTION | RATING |
|----------|-------|--------------------------------|---------|
| 100-1044 | FMF2 | Firechief 2L Foam Extinguisher | 8A, 55B |

FIRECHIEF MULTIMIST FIRE EXTINGUISHER

The revolutionary new MultiMist System is designed to combat Class A, B, F and electrically started fires. Here's how the system keeps your property and the environment safe: A specially designed rotor in the MultiMist System mixes water and air in a pre-set proportion to generate a fine mist of 40-60 micron molecules. These tiny droplets have a surface area coverage many times higher than water in its natural state. The principle is simple: the smaller the particles of water, the further they spread and the faster they cool. Water is propelled through a specially modified dip tube to a special nozzle to produce Watermist particles. On contact with the flames, the mist turns into steam and envelopes the fire. This blanket effect cools the blaze down and brings the oxygen supply to below combustion levels. Without oxygen or heat, the fire dies out and because this isn't water in its natural state, the dangers of electrocution and flooding are eliminated.

This powerful, reliable, efficient extinguisher can be used on most classes of fire – including flammable liquid and electrically started fires. What's more, since no synthetics or chemicals are used in the process, MultiMist causes absolutely no collateral damage. It just stops a fire dead in its tracks.

- Damage free Fire Extinguisher
- 5 Year Warranty
- High fire fighting effectiveness
- Discharge controllable
- Durable EPDM rubber hosepipe
- CE Certification, LPCB Approval

WATER MIST

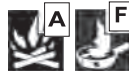

FOAM MIST

| CODE | MODEL | DESCRIPTION | RATING |
|----------|-------|--|----------------|
| 100-1438 | FWM2 | Firechief Multimist 2L Water Mist Extinguisher | 5A, 25F |
| 100-1439 | FWM3 | Firechief Multimist 3L Water Mist Extinguisher | 8A, 25F |
| 100-1440 | FWM6 | Firechief Multimist 6L Water Mist Extinguisher | 13A, 75F |
| 100-1441 | FWM9 | Firechief Multimist 9L Water Mist Extinguisher | 21A, 75F |
| 100-1442 | FFM2 | Firechief Multimist 2L Foam Mist Extinguisher | 5A, 55B, 25F |
| 100-1443 | FFM6 | Firechief Multimist 6L Foam Mist Extinguisher | 13A, 144B, 40F |

FIRECHIEF SENTINEL FIRE EXTINGUISHER

The world's first fire extinguisher that's:

1. A portable fire extinguisher;
2. Takes over firefighting when the fire becomes too big to handle;
3. Turns into a suppression system when no one is around.

Powered by MAP 90 high performance powder this extinguisher takes firefighting to a new level. In the event of a large fire, it allows the firefighter to launch the fire extinguisher in the direction of the flames and move to safety, while the extinguisher automatically activates and extinguishes the flames. When no one is around to detect the fire, this one-of-a-kind extinguisher automatically activates when the temperature rises above 68°C.

- Deep Drawn Body
- Easy to use handle & lever set
- Unique Discharge Mechanism combining manual and automatic actuation
- Easy snap safety seal
- Two Heat Sensors for guaranteed performance
- Durable EPDM Rubber Hose
- Pressure Gauge for easy checking

| CODE | MODEL | DESCRIPTION | RANGE | RATING |
|----------|-------|--|---|-----------|
| 100-1518 | FSP4 | Firechief Sentinel 4Kg Powder Extinguisher | 4M/3.3M ² in automatic operation mode | 13A, 70B |
| 100-1519 | FSP6 | Firechief Sentinel 6Kg Powder Extinguisher | 5M/5.88M ² in automatic operation mode | 21A, 113B |
| 100-1520 | FSP9 | Firechief Sentinel 9Kg Powder Extinguisher | 5M/9.29M ² in automatic operation mode | 27A, 144B |

FIRECHIEF POLISHED & STAINLESS STEEL EXTINGUISHERS

- Stored pressure extinguishers with highly polished finish for maximum impact
- Ideal for architecturally sensitive environments and design-led interiors
- Ideal for clean room applications where hygiene is paramount
- Squeeze grip operation
- Protective plastic base (except CO2s)
- Built to comply with requirements of BSEN3 excluding clause 16.1 (red coloured body)
- Supplied complete with bracket
- Supplied with frost-free horn on 2kg CO2 extinguisher

**PREMIUM
IDENTIFICATION SIGNS**
SEE PAGE 154 & 155

| CODE | MODEL | DESCRIPTION | RATING |
|----------|-------|---|--------|
| 100-1309 | PXC2 | Firechief 2Kg CO2 Polished Extinguisher | 34B |
| 100-1314 | PXC5 | Firechief 5kg CO2 Polished Extinguisher | 89B |

| CODE | MODEL | DESCRIPTION | RATING |
|----------|-------|--|--------|
| 100-1331 | PXW6 | Firechief 6L Water Polished Extinguisher | 13A |
| 100-1334 | PXW9 | Firechief 9L Water Polished Extinguisher | 21A |

Contemporary offices... boutique hotels... trend-setting restaurants... standard fire extinguishers may not suit a sophisticated ambience, but they are an essential part of fire safety compliance. The Firechief Elite range features stainless steel or polished aluminium extinguisher cans and offers the same protection - without compromising a design-led interior space.

**SEE OUR CHROME
STANDS ON
PAGES 48-49**

| CODE | MODEL | DESCRIPTION | RATING |
|----------|-------|----------------------------------|---------------|
| 100-1326 | PXP6 | 6kg Powder Polished Extinguisher | 45A 233B C |

| CODE | MODEL | DESCRIPTION | RATING |
|----------|-------|-------------------------------|-------------|
| 100-1318 | PXF6 | 6L Foam Polished Extinguisher | 21A 144B |
| 100-1324 | PXF9 | 9L Foam Polished Extinguisher | 27A 233B |

PXP6

PXF9

PXF6

FIRE EXTINGUISHERS

AUTOMATIC POWDER EXTINGUISHERS

- Stored Pressure
- Fixing brackets included with extinguisher
- Supplied with 68°C red bulb
- Fitted with pressure gauge for easy routine checking
- Designed for use in enclosed areas i.e. engine/plant rooms, switch rooms etc
- Slimline versions available upon request (1kg & 2kg only)

APS1/P

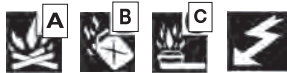

| CODE | MODEL | DESCRIPTION |
|----------|--------|--|
| 100-1004 | APS1 | 1kg ABC Powder (not shown) |
| 100-1008 | APS2 | 2kg ABC Powder |
| 100-1010 | APS6 | 6kg ABC Powder (not shown) |
| 100-1006 | APS10 | 10kg ABC Powder (not shown) |
| 100-1007 | APS12 | 12kg ABC Powder |
| 100-1005 | APS1/P | 1kg Dry Powder Automatic Extinguisher - Slimline |
| 100-1009 | APS2/P | 1kg Dry Powder Automatic Extinguisher - Slimline (not shown) |

APS2

APS12

FIRECHIEF MICRO RANGE

Technology meets design in the handy Firechief Micro. Built to protect micro-environments; in a fire situation, the Firechief Micro automatically kicks into action. The rising temperature causes the pressure inside the Micro's glass bulb to increase. The very second the temperature reaches combustion levels, the bulb breaks and activates the system. Instantly, the extinguishing agent is dispersed, suppressing the fire in its early stages within the micro-environment itself, and limiting the potential damage. Backed by a 5-year warranty and with the assurance of no leakage, the environmentally friendly Firechief Micro is available in a choice of two clean agents.

- Being automatic, the Micro requires no manual action to start firefighting
- 5-year warranty and the assurance of no leakage
- Installation takes just minutes
- No power supply required: the Micro uses a mechanical release mechanism to start firefighting
- Application specific: from operating temperature to micro-environment and extinguishing agent specific, the Micro meets all requirements
- The Micro can be used in virtually any micro-environment - from electrical panels and distribution boards to washing machines and television sets
- The perfect mini suppression system for homes, offices, cars and factories

| CODE | MODEL | DESCRIPTION | ENCLOSURE VOLUME |
|----------|--------|--|------------------|
| 100-1521 | FMH100 | Firechief Micro 100g HFC227ea Extinguisher | 0.13M3 |
| 100-1522 | FMH200 | Firechief Micro 200g HFC227ea Extinguisher | 0.26M3 |
| 100-1523 | FMH300 | Firechief Micro 300g HFC227ea Extinguisher | 0.39M3 |
| 100-1524 | FMH400 | Firechief Micro 400g HFC227ea Extinguisher | 0.52M3 |
| 100-1525 | FMH500 | Firechief Micro 500g HFC227ea Extinguisher | 0.78M3 |

REFURBISHED CO2 EXTINGUISHERS

| CODE | MODEL | DESCRIPTION |
|----------|-------|----------------------------------|
| 100-1065 | FPCR2 | Refurbished 2Kg CO2 Extinguisher |
| 100-1066 | FPCR5 | Refurbished 5Kg CO2 Extinguisher |

Note: These products are not supplied with horns.

FOR WEATHERPROOF COVERS
TURN TO PAGE 51

MOBILE CO2 EXTINGUISHERS

- Simple, one-man operation
- All extinguishers fitted with safety valve as standard
- EN1866 approved
- All supplied filled and pressurised
- MED approved

| CODE | MODEL | DESCRIPTION | RATING |
|----------|-------|---------------------------------|--------|
| 100-1107 | FXC10 | Firechief 10Kg CO2 Extinguisher | 144B |
| 100-1112 | FXC20 | Firechief 20Kg CO2 Extinguisher | 183B |
| 100-1119 | FXC30 | Firechief 30Kg CO2 Extinguisher | 183B |

MOBILE POWDER EXTINGUISHERS

- Simple, one-man operation
- All extinguishers fitted with safety valve as standard
- EN1866 & MED approved
- Refillable stored pressure units
- All supplied filled and pressurised

| CODE | MODEL | DESCRIPTION | RATING |
|----------|--------|-------------------------------|--------|
| 100-1170 | FXP25 | 25Kg ABC Powder Extinguisher | II B |
| 100-1178 | FXP50 | 50Kg ABC Powder Extinguisher | IV B |
| 100-1160 | FXP100 | 100Kg ABC Powder Extinguisher | IV B |

FXP50

NEED WELDING
DRAPES?
TURN TO PAGE 36

FIRE EXTINGUISHERS

FULL RANGE OF
SERVICING EQUIPMENT
TURN TO PAGE 122

FXF50

MOBILE FOAM EXTINGUISHERS

- Simple, one-man operation
- All extinguishers fitted with safety valve as standard
- EN1866 & MED approved
- Refillable stored pressure units
- All supplied filled and pressurised
- Foam refills available

| CODE | MODEL | DESCRIPTION | RATING |
|----------|--------|-------------------------------|--------|
| 100-1139 | FXF50 | 50Ltr AFFF Foam Extinguisher | IV B |
| 100-1132 | FXF100 | 100Ltr AFFF Foam Extinguisher | IV B |

EN1866 &
MED Approved

HAVE YOU SEEN
OUR WHEELED
EXTINGUISHER
COVER?

TURN TO PAGE 43

FIRECHIEF SUPERMIST

Though water is one of the most potent fire extinguishers around, large quantities are required to extinguish a fire. Harnessing water's immense cooling power and multiplying it hundreds of times over, Firechief's Watermist technology breaks water down into a fine mist of under 80 microns. This mist is then thrown at the fire with a great kinetic force, covering a large surface area. As soon as the mist comes into contact with the fire, it instantly turns into steam, enveloping the flames, cutting down the oxygen supply and reducing the temperature to below combustion levels. Powered by Watermist, the Firechief Supermist is unstoppable. Equipped with four Multi-Rotors in each container, it's fully capable of generating Watermist quickly and efficiently. This is available as pure Watermist or Foam mist for full risk coverage. Available as a standalone trolley mounted in 25L, 50L and 100L capacity, the Supermist truly is a fire engine on wheels.

FEATURES:

- Easy to use with Quick Stored Pressure Activation
- Fights Class A,B,F and Electrically started fires
- Tamper-proof Safety Seal
- Low pressure, safe technology
- Meets and conforms to international standards with EN1866 certification pending
- Controllable Discharge Mechanism with a lightweight dual-mode gun
- Long-lasting Braided Rubber Hose
- Corrosion resistant Stainless Steel Body
- Environmentally friendly using bio-degradable foam and/or water to fight fires
- Portable, Trolley Mounted Extinguisher
- Pressure Gauge for easy checking

| CODE | MODEL | DESCRIPTION |
|----------|--------|--|
| 100-1444 | FWM25 | Firechief Supermist 25L Water Mist Extinguisher |
| 100-1445 | FWM50 | Firechief Supermist 50L Water Mist Extinguisher |
| 100-1446 | FWM100 | Firechief Supermist 100L Water Mist Extinguisher |
| 100-1447 | FFM25 | Firechief Supermist 25L Foam Mist Extinguisher |
| 100-1448 | FFM50 | Firechief Supermist 50L Foam Mist Extinguisher |
| 100-1449 | FFM100 | Firechief Supermist 100L Foam Mist Extinguisher |

WATER MIST

FOAM MIST

FIRECHIEF DYNAMIST

The Firechief Dynamist is unique, as it uses Watermist technology, causing minimal collateral damage, with maximum firefighting capacity. Fitted with two 6 litre stored pressure containers, this backpack firefighter is always ready to come to the rescue. The Dynamist does the work – dispensing Watermist, made up of microscopic droplets of water (below 80 microns), onto the fire affected area, quickly putting out the flames as well as bringing the temperature down to noncombustion levels.

FEATURES:

- Easy to use with Quick Stored Pressure Activation
- Fights Class A,B,F and Electrically started Fires
- Tamper-proof Safety Seal
- Low pressure, safe technology
- Watermist technology minimises material damage
- 1 minute of Continuous Discharge
- Durable Braided Rubber Hose Pipe
- Corrosion Resistant Stainless Steel Body
- Environmentally friendly: using bio-degradable foam and/or pure water to fight fires.
- Available in pure Watermist or in Watermist+Foam
- Spray and Jet Modes can be easily switched using lever operated nozzle
- Ideal for Rapid Reaction
- Pressure Gauge for easy checking

| CODE | MODEL | DESCRIPTION |
|----------|-------|--|
| 100-1516 | FDW15 | Firechief Dynamist 13L Water Mist Extinguisher |
| 100-1517 | FDF15 | Firechief DynaWmist 13L Foam Mist Extinguisher |

WATER MIST

FOAM MIST

**HAVE YOU SEEN OUR
FIRECHIEF MULTIMIST
EXTINGUISHERS?**

TURN TO PAGE 16

FIRECHIEF RAPID ACTION SYSTEM (FRAS)

FRAS DIRECT – LOW PRESSURE

Firechief's Direct Low Pressure Rapid Action System uses either DuPont™ FE36™ or HCFC 123 as the extinguishing agent, and is ideal for situations in which fires can break out in localised areas. The most prominent feature of this system is the specially designed heat sensitive pneumatic polymer tubing. It is connected at one end to a Firechief extinguishing agent container, while the rest of it runs unobtrusively throughout the area at risk.

When the flame comes in contact with the heat-sensitive tubing or ambient temperature which is 150-180°C, the tubing bursts open at that exact spot where heat is highest and forms a miniature nozzle. The pneumatic mechanism triggers the valve of the extinguisher and sprays the extinguishing agent out of the tube directly onto the flame, dousing the fire instantaneously. Because the extinguishing agent used is a clean agent, this system is effective to combat any kind of fire.

The revolutionary technology makes this system entirely self-activated, and requires no human intervention once it has been installed. This makes it especially beneficial for "micro-environments", or areas where the fire hazard is likely to be in an enclosed space (such as a server, electric panel etc.).

The Direct System is designed by the Firechief Design Team and installed by Firechief's expert team after an assessment of the location. The most suitable option can be installed based on the assessment and requirements of the location.

Firechief Direct Low Pressure Rapid Action System is available in 2kg, 4kg, 6kg, 9kg sizes to suit all applications

FIRECHIEF RAPID ACTION SYSTEM (FRAS)

FEATURES:

- **Direct System:** The heat-sensitive tubing also acts as an extinguishing agent delivery system. When a fire is detected, the tube bursts at that point, forms a miniature nozzle and sprays the extinguishing agent.
- **Application:** Ideal for places where fires can break out in localised areas.
- **Low Pressure:** Low pressure type for extinguishing effectiveness with minimised collateral damage.
- **International Quality:** Built to Firechief's high standards, which are in compliance with international quality standards.
- **Self-contained:** Does not require any power supply and will function normally in the event of a power outage.
- **Instant activation:** Eliminating the need for human intervention, the system is always ready to combat a fire as soon as it breaks out.
- **Flexible Application:** Uses DuPont™ FE36™, HFC227en or HCFC 123 extinguishing agent, making this system useful for a multitude of applications.
- **Extended Reach:** Flexible tubing extends protection to areas that are difficult to access and may not be able to accommodate any other means of detection.
- **Easy Installation:** Simple design, and can be installed within a few hours, which means a significant reduction in labour costs and downtime.
- **Rugged quality:** Rugged quality ensures tolerance to harsh conditions where other types of detection systems might be rendered inadequate.
- **Swift and Comprehensive:** Running intricately and unobtrusively through servers, genset and electrical mains boxes, the system can be triggered instantly and automatically. This eliminates the need for human intervention and provides a swift and comprehensive solution.
- **Mechanism and Indicator:** Used / Unused Mechanism and Used / Unused Indicator keeps track of usage and ensures there are no unpleasant surprises during an emergency.

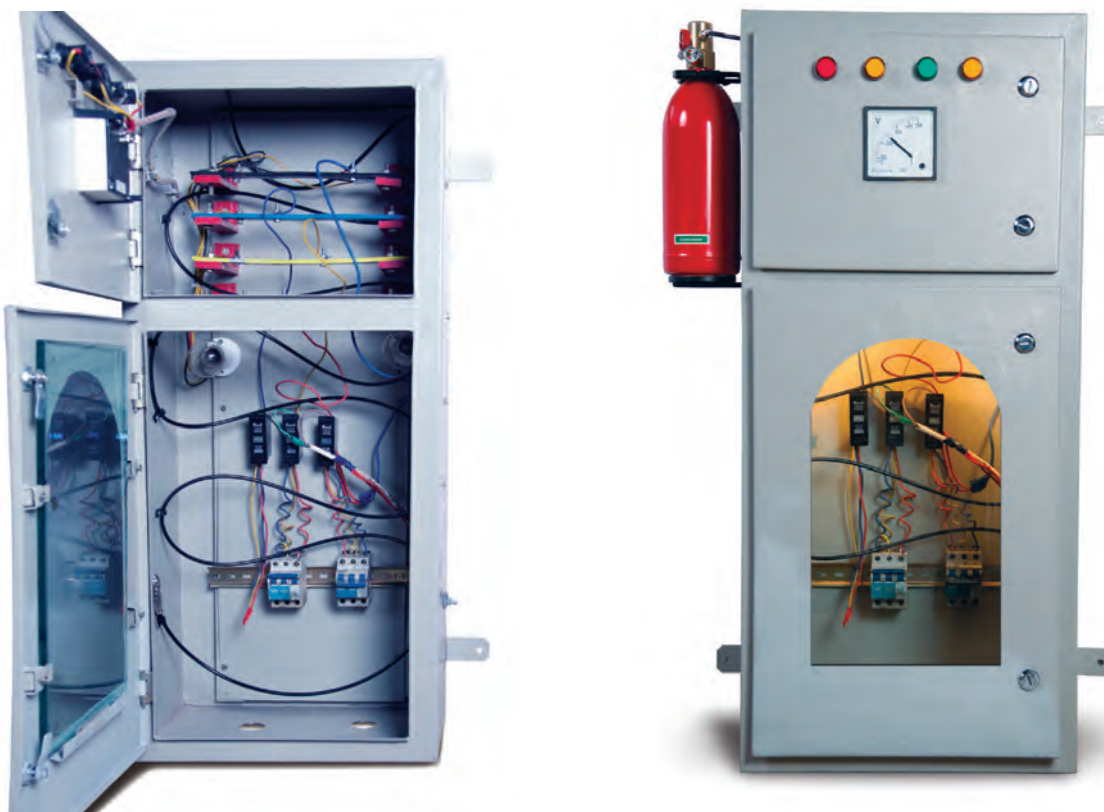

FIRECHIEF KITCHEN SUPPRESSION SYSTEM

ECO SERIES

COMPONENTS OF THE WATERMIST KITCHEN SUPPRESSION SYSTEM:

Propelled by the pressurised nitrogen in the cylinders, pure water is pushed through the specialized rotor. Here some of the propellant (nitrogen) is also released into the water pipe via the air tube to create a bubbled mixture of water and nitrogen which arrives at the nozzle. This creates a pulsed output of nitrogen and water from the nozzle to form a very fine mist of less than 54 microns.

The Watermist is discharged from strategically located nozzles, installed in the hood, plenum and in all exhaust ducts and covers all possible fire risk areas. Simultaneously, the valve connected to the gas fuel line and electrical supply line can be shut down, preventing further heating of cooking oil. With the source of energy blocked and Watermist converting to steam, heat is rapidly removed from the fire zone.

Steam forms a blanket over the cooking oil and smothers the flames and the fire is quickly brought under control. What's more, the mist's cooling effect also minimises any chances of re-ignition. The Firechief Kitchen Suppression System de-activates when the supply of gas or water is exhausted.

FEATURES:

- Automatic detection and actuation
- Can be manually actuated.
- Watermist effectively prevents re-ignition
- Use of pure water ensures the kitchen is back in service quickly
- Flexible piping configurations for a streamlined design and easy installation
- Available in a variety of sizes that can be customised as needed for each application.
- Fully assembled and 100% tested mechanical control head ensures reliable operation.
- Utilises Stored Pressure Technology
- LPCB certified System

Firechief Eco Series system installation diagram

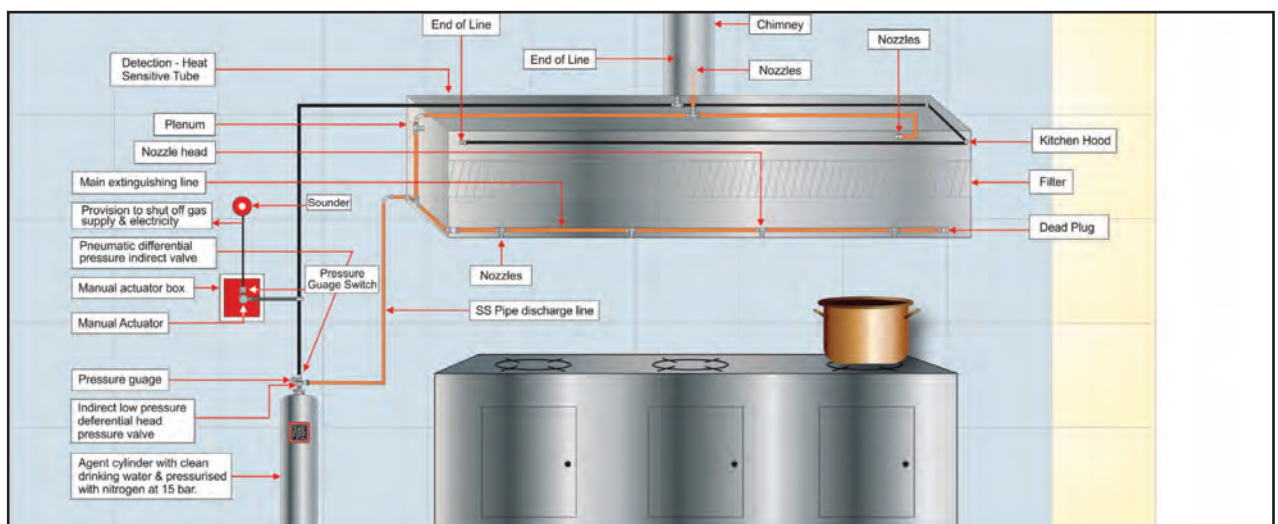

FIRECHIEF KITCHEN SUPPRESSION SYSTEM OPTIMUM SERIES

COMPONENTS OF THE WET CHEMICAL KITCHEN SUPPRESSION SYSTEM:

The system's most prominent feature - a specially designed heat-sensitive pneumid tube, is installed to run unobtrusively throughout the area at risk. When a fire breaks out, the heat-sensitive tube detects the rise in temperature and punctures at that point. This triggers the system which releases the Wet Chemical extinguishing agent through a separate discharge line and expels it through state-of-the-art nozzles, dousing the flames by smothering them with the spray of specialised foam and bringing down the temperature to below combustion levels.

FEATURES:

- Automatic detection and actuation
- Utilises stored pressure technology
- Can be manually actuated
- Highly effective firefighting medium prevents re-ignition by cooling the temperature of the heated oil
- Flexible piping configurations allow for a streamlined design and easy installation
- Available in a variety of sizes that can be customised as needed for each application.
- Fully assembled and 100% tested mechanical control head ensures reliable operation.
- LPCB certified System

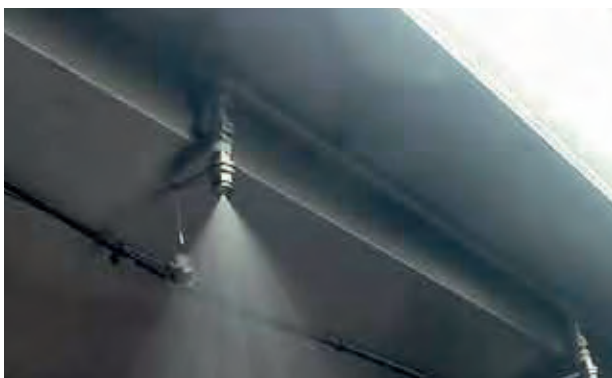

Firechief Optimum Series system installation diagram

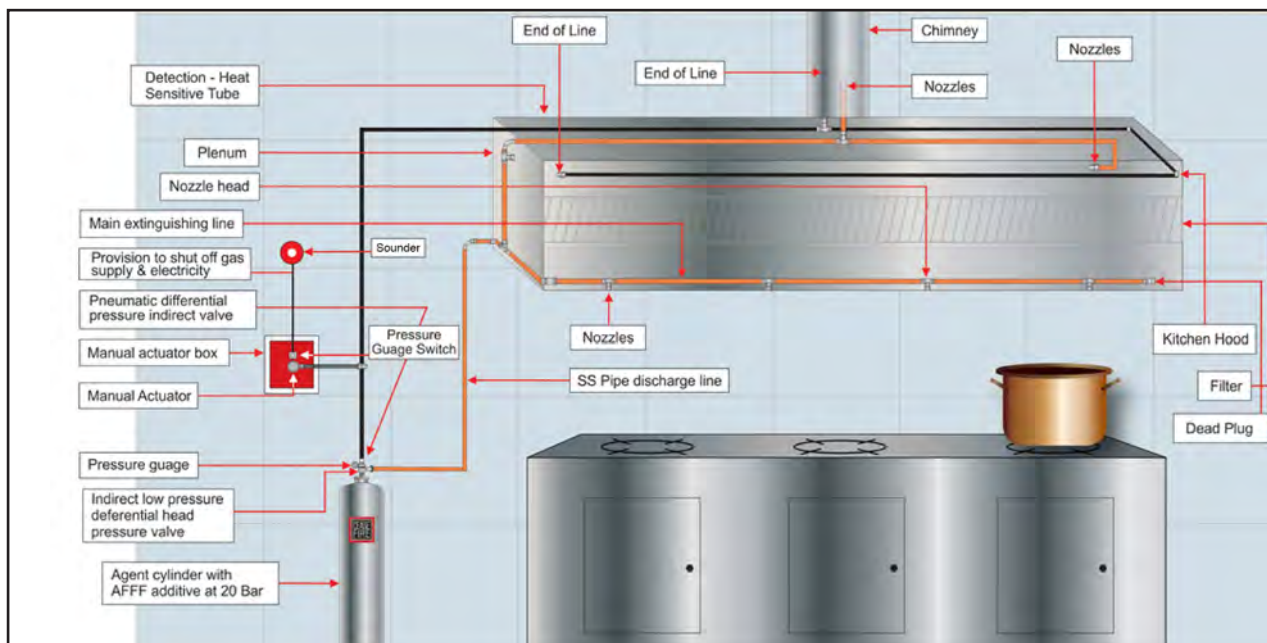

FIRE HOSE REELS & ACCESSORIES

- Quality construction using powder coated steel and brass
- Supplied 'hose-on' and ready to install
- 19mm x 30m hose supplied as standard, other sizes available on request
- Supplied with jet/spray nozzle, hose guide (fixed models) and gate valve (manually operated models)
- Quality all-metal construction using brass and powder coated steel
- Certified to EN671-1 LPCB approval

HOSE REEL CABINETS?
TURN TO PAGE 42 & 43

HOSE REEL COVERS?
TURN TO PAGE 51

HOSE REELS

| CODE | MODEL | DESCRIPTION |
|----------|----------|---|
| 102-1075 | RMFM19-B | REELMAX 19mm Fixed Manual Hose Reel c/w Hose, Nozzle & Fittings. |
| 102-1073 | RMFA19-B | REELMAX 19mm Fixed Auto Hose Reel c/w Hose, Nozzle & Fittings |
| 102-1079 | RMSM19-B | REELMAX 19mm Swinging Manual Hose Reel c/w Hose, Nozzle & Fittings. |
| 102-1077 | RMSA19-B | REELMAX 19mm Swinging Auto Hose Reel c/w Hose, Nozzle & Fittings. |
| 102-1076 | RMFM25-B | REELMAX 25mm Fixed Manual Hose Reel c/w Hose, Nozzle & Fittings |
| 102-1078 | RMSA25-B | REELMAX 25mm Swinging Auto Hose Reel c/w Hose, Nozzle & Fittings |
| 102-1080 | RMSM25-B | REELMAX 25mm Swinging Manual Hose Reel c/w Hose, Nozzle & Fittings |

RMFA19

RMFM19

RMSM19

HOSE REEL ACCESSORIES

FIRE HOSE

- Approved to EN694
- Can be used within -20°C to 60°C temperature range
- Ideal for applications where long intervals can occur between use

| CODE | MODEL | DIAMETER | LENGTH |
|----------|---------|----------|--------|
| 102-1001 | FH19/30 | 19mm | 30m |
| 102-1004 | FH19/45 | 19mm | 45m |
| 102-1007 | FH25/30 | 25mm | 30m |

FH19/30

HOSE REEL ACCESSORIES

| CODE | MODEL | DESCRIPTION |
|----------|-------|---|
| 102-1009 | FHG1 | Beaded Hose Guide |
| 102-1036 | NJS19 | 19mm Jet Spray Nozzle |
| 102-1040 | NJS25 | 25mm Jet Spray Nozzle |
| 102-1011 | FWC25 | 25mm Flexible Water Inlet Pipe (also suitable for 19mm) |

FHG1

NJS19

FWC19

HYDRANTS & ACCESSORIES

HYDRANT STANDPIPES

SPB1

- Standpipe in aluminium alloy with standard 2½" female British Standard Round Thread (BSRT) inlet

| CODE | MODEL | DESCRIPTION |
|----------|---------|-----------------------------------|
| 103-1056 | SPB1 | Single Standpipe |
| 103-1059 | SPB1/CV | Single Standpipe with check valve |
| 103-1060 | SPB2 | Double Standpipe |
| 103-1062 | SPB2/CV | Double standpipe with check valve |

ANTI-TAMPER LEATHER STRAPS

- For use with globe valves
- Can be fastened with 20 mm padlocks 112-1045 and 112-1046

| CODE | MODEL | DESCRIPTION |
|----------|-------|---|
| 103-1050 | LHS1 | Leather Strap-350mm x 13mm |
| 103-1051 | LHS2 | Leather Strap-560mm x 13mm |
| 134-1011 | N/A | Brass Padlock 20mm Keyed Alike c/w Leather Strap LHS2 |
| 134-1012 | N/A | Brass Padlock 20mm Keyed Alike c/w Leather Strap LHS1 |

STANDPIPE

- Single standpipe in galvanised tube with single brass bibtap, 3/4" bore with double check valve

| CODE | MODEL | DESCRIPTION |
|----------|-------|-----------------------|
| 103-1063 | SPC1 | Contractors standpipe |

COUPLINGS

AAC1

ACW1

- 2½" instantaneous couplings in aluminium alloy with double-ribbed tailform, manufactured to BS336
- ACW1 replacement washer for 2½" alloy couplings

| CODE | MODEL | DESCRIPTION |
|----------|-------|--------------------|
| 103-1000 | AAC1 | 2½" Alloy Coupling |
| 103-1006 | ACW1 | Coupling Washer |

HYDRANT KEY & BAR

- Made from aluminium alloy HKB1 or steel HKB2
- For use when turning the water supply on and off via the hydrant
- Slot for lifting drain cover on HKB1 and off via the hydrant

| CODE | MODEL | DESCRIPTION |
|----------|-------|-------------------------------------|
| 103-1030 | HKB1 | Aluminium Alloy Hydrant Key and Bar |
| 103-1031 | HKB2 | Steel Hydrant Key and Bar |

HKB1

HKB2

LAYFLAT HOSE & ACCESSORIES

LAYFLAT HOSE

- Constructed from close woven twill polyester filament yarns with synthetic rubber lining
- No drying – quick to stow
- Meets requirements of BS 6391:1983 Type 1 and 2
- Complete with light alloy couplings

| CODE | MODEL | DIAMETER | LENGTH |
|----------|---------|----------|--------|
| 103-1042 | LH65/23 | 65mm | 23m |
| 103-1038 | LH45/18 | 45mm | 18.3m |

BLANK PLUGS

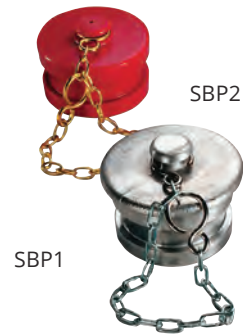

- Used to seal off water supplies from dirt and contamination
- SBP1 - manufactured from aluminium alloy and is pressure resistant
- SBP2 - plastic-moulded for use as dust cover only

| CODE | MODEL | DESCRIPTION |
|----------|-------|---------------------------------|
| 103-1054 | SBP1 | Aluminium Alloy 2½" Blank Plugs |
| 103-1055 | SBP2 | Plastic Moulded 2½" Blank Plugs |

LEVER OPERATED NOZZLE

- Lever operated 2½" nozzle
- Manufactured in light alloy

| CODE | MODEL | DESCRIPTION |
|----------|-------|-----------------------|
| 103-1008 | AWG1 | Lever operated Nozzle |

2½" ALLOY NOZZLE

- 2½" Cooper spray aluminium nozzle with off position, ⅝ jet and spray

| CODE | MODEL | DESCRIPTION |
|----------|-------|--------------|
| 103-1018 | CSN1 | Alloy Nozzle |

**RIGID CASE
FIRE BLANKETS**

**MODEL:
BPR1, BPR2, BPR3, BPR4**

- Red durable single-piece moulded design
- Available in 4 sizes
- 2 sizes of container to accommodate 3 sizes of blanket
- Available in K40 and Premium K100 Glass Fibre cloth
- Kitemark certified to BSEN1869
- 5 Year warranty

SPECIFICATIONS

| CODE | MODEL | DESCRIPTION | CLOTH SIZE |
|----------|-------------|--|-------------|
| 101-1486 | BPR1/K100-P | 1.1 x 1.1m Firechief Rigid Case Fire Blanket | 1.1m x 1.1m |
| 101-1487 | BPR2/K100-P | 1.2 x 1.2m Firechief Rigid Case Fire Blanket | 1.2m x 1.2m |
| 101-1488 | BPR3/K100-P | 1.2 x 1.8m Firechief Rigid Case Fire Blanket | 1.2m x 1.8m |
| 101-1504 | BPR1/K40 | 1 x 1m Firechief Fire Blanket Rigid Case | 1m x 1m |
| 101-1505 | BPR2/K40 | 1.2 x 1.2m Firechief Fire Blanket Rigid Case | 1.2m x 1.2m |
| 101-1506 | BPR3/K40 | 1.2 x 1.8m Firechief Fire Blanket Rigid Case | 1.2m x 1.8m |
| 101-1510 | BPR4/K40 | 1.8 x 1.8m Firechief Fire Blanket Rigid Case | 1.8m x 1.8m |

SOFT PACK FIRE BLANKETS

MODEL:

SVB1, SVB2, SVB3, SVB4

- Red screen-printed soft PVC pack
- Available in 4 sizes
- Available in K40 and Premium K100 Glass Fibre cloth
- Kitemark certified to BSEN1869
- 5 Year warranty

SPECIFICATIONS

| CODE | MODEL | DESCRIPTION | CLOTH SIZE |
|----------|-------------|---|-------------|
| 101-1489 | SVB1/K100-P | 1.1 x 1.1m Firechief Soft Case Fire Blanket | 1.1m x 1.1m |
| 101-1490 | SVB2/K100-P | 1.2 x 1.2m Firechief Soft Case Fire Blanket | 1.2m x 1.2m |
| 101-1491 | SVB3/K100-P | 1.2 x 1.8m Firechief Soft Case Fire Blanket | 1.2m x 1.8m |
| 101-1502 | SVB1/K40 | 1 x 1m Firechief Fire Blanket Soft Case | 1m x 1m |
| 101-1503 | SVB2/K40 | 1.2 x 1.2m Firechief Fire Blanket Soft Case | 1.2m x 1.2m |
| 101-1509 | SVB3/K40 | 1.2 x 1.8m Firechief Fire Blanket Soft Case | 1.2m x 1.8m |
| 101-1511 | SVB4/K40 | 1.8 x 1.8m Firechief Fire Blanket Soft Case | 1.8m x 1.8m |

PRECOATED GLASS FIBRE DRAPE - HEAVY DUTY

- Protects from molten metal splashes
- Ideal for use during cutting and welding operations
- Performance rated to 1000°C
- Heavy duty, robust material with superior tensile strength

| CODE | MODEL | DESCRIPTION |
|----------|----------|---|
| 104-1003 | HS1306-1 | 1m x 1m heavy duty pre-coated glass fibre drape |
| 104-1004 | HS1306-2 | 1m x 2m heavy duty pre-coated glass fibre drape |
| 104-1006 | HS1306-3 | 2m x 2m heavy duty pre-coated glass fibre drape |
| 104-1007 | HS1306-4 | 2m x 3m heavy duty pre-coated glass fibre drape |
| 104-1008 | HS1306-5 | 3m x 3m heavy duty pre-coated glass fibre drape |

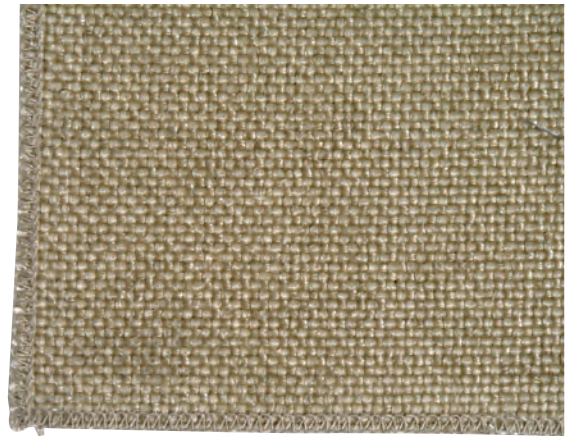

DUST SHEET - FLAME RETARDANT

- Developed to meet Health & Safety guidelines when working in public areas
- Made from fully washable, Proban treated, heavy weight, close-woven cotton
- Overall sheet size: 3.65m x 2.75m

| CODE | MODEL | DESCRIPTION |
|----------|-------|-------------|
| 104-1000 | FRC1 | Dust sheet |

ROLLED CLOTH

| CODE | DESCRIPTION |
|----------|--|
| 104-1074 | High Performance Medium Duty Twill Cloth Welding Drape K100 1m x 100m Roll |
| 104-1076 | High Performance Medium Duty Twill Cloth Welding Drape K100 1.2m x 100m Roll |
| 104-1077 | High Performance Medium Duty Twill Cloth Welding Drape K100 1.8m x 50m Roll |
| 104-1079 | Heavy Duty Precoated Glass Fibre Drape 1m x 25m Roll |
| 104-1080 | Heavy Duty Precoated Glass Fibre Drape 1m x 50m Roll |

K100

HS1306

NEOPRENE COATED WELDING DRAPE - MEDIUM DUTY

- Protects from sparks and medium splatter
- Excellent abrasion resistance and will not deteriorate as a result of oxidation, weathering or flexing
- For use in areas where oils, greases, acidic liquids and vapours are present
- Complete with brass eyelets to secure in position

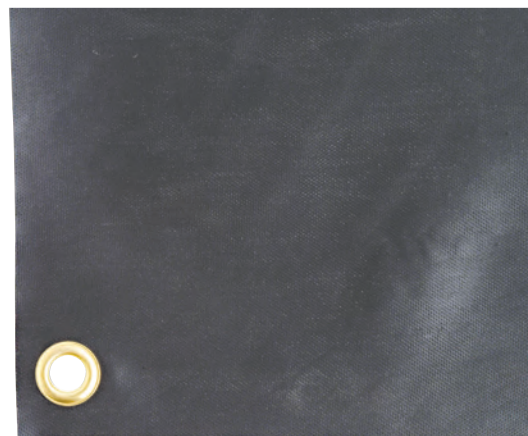

| CODE | MODEL | DESCRIPTION |
|----------|--------|---|
| 104-1028 | HSN1-1 | 1m x 1.2m medium duty neoprene coated welding drape |
| 104-1029 | HSN1-2 | 1.2m x 1.8m medium duty neoprene coated welding drape |
| 104-1032 | HSN1-3 | 1.8m x 1.8m medium duty neoprene coated welding drape |
| 104-1034 | HSN1-5 | 1.8m x 2.4m medium duty neoprene coated welding drape |

HIGH PERFORMANCE WELDING DRAPE - MEDIUM DUTY

- High performance coated glass fibre material protects from medium splatter and sparks
- Material offers very low level of gas permeability, excellent abrasion resistance and will not deteriorate as a result of oxidation, weathering or flexing
- Superior draping characteristics
- For use in areas where oils, greases, acidic liquids and vapours are present
- Complete with brass eyelets to secure in position

| CODE | MODEL | DESCRIPTION |
|----------|--------|--|
| 104-1019 | HSC1-3 | 1.8m x 1.8m medium duty high performance welding drape |
| 104-1020 | HSC1-4 | 1.2m x 2.4m medium duty high performance welding drape |
| 104-1021 | HSC1-5 | 1.8m x 2.4m medium duty high performance welding drape |
| 104-1023 | HSC1-7 | 1.8m x 3.6m medium duty high performance welding drape |

FIRE BUCKETS

- Suitable for many applications, including garage forecourt protection, clearing up spillages etc
- Choice of bucket style to meet every requirement
- 10 litre bucket capacity
- Fire bucket bracket available

PLASTIC FIRE BUCKET

| CODE | MODEL | DESCRIPTION |
|----------|-------|--------------------|
| 105-1006 | PFB1 | Plastic bucket |
| 105-1005 | PBL1 | Plastic bucket lid |

Bucket lids supplied separately

METAL FIRE BUCKET

| CODE | MODEL | DESCRIPTION |
|----------|-------|-------------------|
| 105-1004 | MFB1 | Metal Fire Bucket |
| 105-1003 | MBL1 | Metal bucket lid |

Bucket lids supplied separately

FLAMEZORB

- 10 Litre bag (not resealable)
- Excellent absorbent properties - far superior to sand
- Effortless clear up and disposal - unlike forecourt sand
- Manufactured to fire classification EN13501-1
- 1 bag required to fill a bucket (not included)

| CODE | MODEL | DESCRIPTION |
|----------|-------|---------------------------------|
| 115-1003 | FZB1 | Flamezorb Spill Absorbent 10ltr |

FIRE SAND

- Dry yellow sand for fire fighting applications
- Supplied in 12.5kg bags

| CODE | MODEL | DESCRIPTION |
|----------|-------|-------------|
| 115-1001 | BFS1 | Fire Sand |

HOT WORK KIT

The Firechief Hot Work Kit is the first 'all in one' kit developed especially for contractors who carry out on site Hot Work - such as welding, soldering, brazing, grinding and drilling - all wrapped up in a handy portable bag.

Each kit contains everything needed to do Hot Work safely including:

- 2kg ABC Powder Fire Extinguisher (approved to EN3)
- 1.2m x 1.8m high performance Industrial Fire Blanket, tested and approved to BSEN1869:1997 Annex C Fire Performance Test
- Plastic pocket for storage of Hot Work Permit forms
- Rolls up into an easy to carry, easy to store bag ready to take onto site

| CODE | MODEL | DESCRIPTION |
|----------|-------|------------------------|
| 105-1012 | HWK1 | Firechief Hot Work Kit |

FLAME RETARDANT SPRAY

- Water-based fire proofing spray
- Will treat any water-absorbent material including natural and synthetic materials and fabrics
- Easy to apply
- Available in 750ml spray containers and 5 litre refill bottles
- 1 litre of FRS will treat 10-15m²

| CODE | MODEL | DESCRIPTION |
|----------|-------|------------------------|
| 111-1030 | FRS1 | 750ml Spray Container |
| 111-1032 | FRS2 | 5 Litre Refill Bottles |

Uncoated fabric under fire conditions

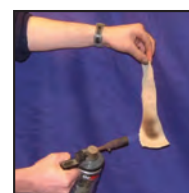

Coated fabric under fire conditions

FIRE BEATER

- Yellow fibreglass handle
- Industrial grade rubber beater
- Handle Length: 1200mm
- Beater Dimensions: 310 x 450mm

| CODE | MODEL | DESCRIPTION |
|----------|-------|-------------|
| 105-1010 | FBT2 | Fire Beater |

FIRECHIEF EXTINGUISHER CABINET RANGE

- Available in 4 sizes (S, M, L & Double)
- Supplied with extinguisher retaining straps
- Totally weatherproof
- Lightweight but strong
- Extremely durable - this cabinet has been designed to withstand the rigours of the most harsh environments
- Double cabinets available with alarms (Please call for details)
- 5 Year warranty

106-1158

106-1000

106-1001

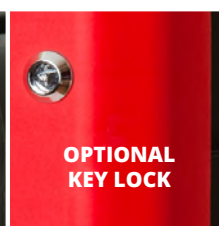
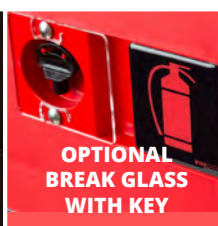

106-1002

HEAVY DUTY
SEALSOPTIONAL
KEY LOCKOPTIONAL
BREAK GLASS
WITH KEY

OPTIONAL ALARM

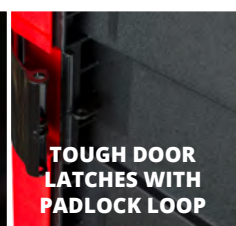
TOUGH DOOR
LATCHES WITH
PADLOCK LOOP

| CODE | DESCRIPTION | EXT DIMENSIONS | INT DIMENSIONS | CABINET WEIGHT | ALARM |
|----------|-----------------------------|--------------------|--------------------|----------------|-----------|
| 106-1000 | Small Single Cabinet | H620 X W335 X D240 | H550 X W244 X D204 | 2.4Kg | No |
| 106-1001 | Medium Single Cabinet | H715 X W335 X D240 | H645 X W244 X D204 | 2.7Kg | No |
| 106-1002 | Large Single Cabinet | H865 X W335 X D240 | H795 X W244 X D204 | 3.2Kg | No |
| 106-1157 | Double Cabinet - Seal latch | H735 X W616 X D270 | H675 X W520 X D238 | 7.2Kg | Available |
| 106-1158 | Double Cabinet - Key lock | H735 X W616 X D270 | H675 X W520 X D238 | 7.8Kg | Available |

ROTATIONALLY MOULDED EXTINGUISHER CABINETS

ROTATIONALLY MOULDED CABINETS

Our extensive range of rotationally-moulded cabinets adhere to the following specifications:

- Totally corrosion-proof design
- Wall, floor, post and vehicle mounting
- Polypropylene vision panels in door
- Internal equipment retaining straps
- Compatible with Mini Theft Stopper (118-1039) on page 50

SINGLE EXTINGUISHER CABINET

HS70

HS70K

- Capacity: 1 x 6kg/9kg extinguisher
- HS70K with integral keybox and triangular keylocks

| CODE | MODEL | INTERNAL DIMENSIONS |
|----------|-------|---------------------|
| 106-1082 | HS70 | H620 X W260 X D200 |
| 106-1086 | HS70K | H620 X W260 X D200 |

DOUBLE EXTINGUISHER CABINET

HS72

HS72K

- Capacity: 2 x 6kg/6l or 9kg/9l extinguishers
- HS72K with integral keybox and triangular keylocks

| CODE | MODEL | INTERNAL DIMENSIONS |
|----------|-------|---------------------|
| 106-1088 | HS72 | H640 x W525 x D205 |
| 106-1093 | HS72K | H640 x W525 x D205 |

BRITISH MADE

All these rotationally moulded cabinets and stands are manufactured here in the UK to a very high standard.

ROTATIONALLY MOULDED EXTINGUISHER CABINETS

SINGLE EXTINGUISHER CABINET

- Capacity: 1 x 9kg/9l extinguisher

| CODE | MODEL | INTERNAL DIMENSIONS |
|----------|-------|---------------------|
| 106-1098 | HS83 | H750 x W270 x D205 |

FIRE FIGHTING EQUIPMENT CABINET

- High performance neoprene weather seal for advanced protection
- Polycarbonate vision panels in door
- Capacity: 2 x 9kg/9l extinguishers with 1 x 2kg extinguisher
- Compatible with Mini Theft Stopper (118-1039) on page 50

| CODE | MODEL | INTERNAL DIMENSIONS |
|----------|-------|---------------------|
| 106-1102 | HS85 | H770 x W490 x D275 |

HOSE REEL & EQUIPMENT CABINET

- Integral key box and locking devices as standard
- No metal parts – maintenance free design
- Neoprene weather seal
- Compatible with most swinging hose reels – 19mm and 25mm
- Polycarbonate vision panels in door
- Compatible with Mini Theft Stopper (118-1039) on page 50

| CODE | MODEL | DIMENSIONS |
|----------|-------|--------------------|
| 106-1107 | HS90K | H820 x W850 x D320 |

HOSE/DOCUMENT CABINET

- Low profile design
- Ideal for lay flat hose & accessories
- Can also be used for storing A3 fire plans
- Water resistant seal
- Incorporates equipment retaining strap

| CODE | MODEL | DIMENSIONS |
|----------|-------|--------------------|
| 106-1076 | HS56 | H500 x W395 x D140 |

ROTATIONALLY MOULDED FIRE EQUIPMENT CABINETS

FIRE EQUIPMENT CHESTS

FIRE CHEST

- Advanced weather protection – neoprene seals fitted as standard
- Ideal for deck mounting
- Complete with integral key-lock mechanism

| CODE | MODEL | DESCRIPTION | DIMENSIONS |
|----------|-------|-------------|---------------------|
| 106-1072 | HS120 | Fire Chest | H395 x W1110 x D385 |

HOSE REEL BOX

- Wall mounted, non-corroding PE cabinet for hose reels of various sizes
- Ideal for harsh environments, e.g. abattoirs, chemical factories, marine environment, etc
- Suitable for indoor & outdoor use
- 'L' shaped door to allow hose reel to pivot through 140°
- Plastic locks and key compartment with break-glass facility
- Right or left hinged mounting
- Robust nylon hinges
- Padlock / tamper strap facility (Padlock / strap not supplied)
- Water inlet pipe aperture cut at installation for ideal fit
- Fully recyclable, chemical resistant, UV-stabilised PE
- Lightweight - almost half the weight of steel versions - and easier to install
- Designated label area; Hose reel label supplied loose
- Black body and red door as standard
- Optional extras: Break-glass spare kit (Kit 81)

| CODE | MODEL | DESCRIPTION | DIMENSIONS |
|----------|--------|---------------|----------------------|
| 106-1203 | HRE100 | Hose Reel Box | H1000 x W1000 x D480 |

WHEELED EXTINGUISHER SHELTER

- High visibility location point/shelter for wheeled fire extinguishers and other utility equipment
- For indoor/outdoor storage at airports, industrial, agricultural and leisure sites
- Use the pre-drilled fixing points to secure the unit where appropriate (fixings not supplied)
- Fully re-cyclable, chemical resistant, UV stabilised PE
- Light and easy to maintain
- Designated label area, label supplied loose
- Standard colour, red

| CODE | MODEL | DESCRIPTION | DIMENSIONS |
|----------|--------|------------------------------|-----------------------------|
| 109-1038 | FWS146 | Wheeled Extinguisher Shelter | H1460mm x W1060mm x D1595mm |

NEW
PRODUCT

NEW
PRODUCT

EXTINGUISHER VEHICLE CONTAINERS

EXTINGUISHER VEHICLE CONTAINER

- Internal spring mechanism to hold extinguisher
- HS65 holds up to 6kg/l extinguishers
- HS75 holds 9kg/l extinguishers and most 12kg models.

| CODE | MODEL | OVERALL DIMENSIONS |
|----------|-------|--------------------------------|
| 106-1079 | HS64 | Vehicle Container- 1x6kg/6l |
| 106-1080 | HS65 | H650 x W260 x D275 |
| 106-1097 | HS75 | H730 x W315 x D320 |

6KG EXTINGUISHER VEHICLE CONTAINER

- Internal retaining straps for extinguisher
- Holds up to 6kg/l Extinguishers

| CODE | MODEL | DESCRIPTION | DIMENSIONS |
|----------|-------|------------------------------------|--------------------|
| 106-1081 | HS68 | 6kg Extinguisher Vehicle Container | H680 x W260 x D275 |

EXTINGUISHER CONTAINER 2KG POWDER

- Lift off lid design
- No corrosive parts
- Ideal for HGV cabs and other applications

| CODE | MODEL | DESCRIPTION | DIMENSIONS |
|----------|-------|--------------------------------------|--------------------|
| 106-1070 | HS03 | Extinguisher Container 2kg Powder | H415 x W210 x D145 |

ACCESSORIES

| CODE | MODEL | DESCRIPTION |
|----------|--------|---|
| 106-1124 | JCL | Description: Replacement Cabinet Latch - Pack 2 |
| 106-1134 | KIT55 | Fixing Kit for HS75 (30° or 60°) |
| 106-1135 | KIT56 | As Kit 55 (vertical or horizontal) |
| 106-1132 | KIT51 | Equipment retaining strap |
| 106-1133 | KIT52 | Mounting Feet Kit |
| 106-1139 | KIT81 | 2 x Glass and 2 x Key for keybox |
| 106-1191 | KIT81A | Spare Glass & Keys for HS90K Pack of 2 |
| 106-1140 | KIT91 | Spare key for keybox |

KIT51

KIT55

KIT56

KIT81

KIT91

FIRECHIEF ARCHITECTURAL FIRE EXTINGUISHER CABINET RANGE

Offering more than just an 'extinguisher hideaway', the Firechief architectural fire extinguisher cabinets range aids architects and designers in meeting the recommendations of legislation.

RECESSED CABINETS

The ultimately discreet option, these recessed cabinets offer many possibilities. With a choice of three trim materials, they are ideally suited to the modern interior, for specification at design stage.

SEMI-RECESSED CABINETS

These cabinets offer a neat option for the treatment of fire extinguishers where wall depth does not permit full recessing. With a maximum projection of only 136mm and requiring a cavity depth of only 90mm or 105mm, they are a consideration for retro-fit type projects.

FINISHES & SPECIALS

If our standard finishes (shown below) are too restrictive for your requirements, endless possibilities are available by special request. Solid doors (ideal for education and healthcare locations), locking catches or bespoke etched-look glazing, are just some of the options available – simply ask our sales team for more details.

RECESSED

| CODE | MODEL | DESCRIPTION |
|----------|------------|---|
| 106-1008 | FEC2015F10 | Firechief Arc Single Cabinet - White Steel Fully-recessed Clear Acrylic Glazed Door |
| 106-1009 | FEC2018F10 | Firechief Arc Single Cabinet - White Steel Semi-recessed Clear Acrylic Glazed Door |
| 106-1010 | FEC2025F10 | Firechief Arc Single Cabinet - Aluminium Fully-recessed Clear Acrylic Glazed Door |
| 106-1013 | FEC2035F10 | Firechief Arc Single Cabinet - Stainless Steel Fully-recessed Clear Acrylic Glazed Door |
| 106-1014 | FEC2038F10 | Firechief Arc Single Cabinet - Stainless Steel Semi-recessed Clear Acrylic Glazed Door |
| 106-1016 | FEC4015F10 | Firechief Arc Double Cabinet - White Steel Fully-recessed Clear Acrylic Glazed Door |
| 106-1018 | FEC4018F10 | Firechief Arc Double Cabinet - White Steel Semi-recessed Clear Acrylic Glazed Door |
| 106-1019 | FEC4025F10 | Firechief Arc Double Cabinet - Aluminium Fully-recessed Clear Acrylic Glazed Door |
| 106-1023 | FEC4035F10 | Firechief Arc Double Cabinet - Stainless Steel Fully-recessed Clear Acrylic Glazed Door |
| 106-1026 | FEC4038F10 | Firechief Arc Double Cabinet - Stainless Steel Semi-recessed Clear Acrylic Glazed Door |

STAINLESS STEEL

ALUMINIUM

WHITE

SEMI-RECESSED

EXTINGUISHER STANDS

ROTATIONALLY MOULDED EXTINGUISHER STANDS

- Compact HS26 designed specifically for 1 x 6l foam and 1 x 2kg CO₂ extinguishers
- Available in red and grey
- Conveniently moulded ID sign position on HS16 and HS26
- Ideal for shop and office locations
- Robust rotationally-moulded design
- Manufactured in high impact and chemical resistant plastic
- Fully free-standing design with skirting board recess on HS16 and HS26

| CODE | MODEL | DESCRIPTION |
|----------|-----------|--------------------------------|
| 107-1036 | HS16/RED | Red Single Extinguisher Stand |
| 107-1048 | HS26/RED | Red Double Extinguisher Stand |
| 107-1035 | HS16/GREY | Grey Single Extinguisher Stand |
| 107-1047 | HS26/GREY | Grey Double Extinguisher Stand |

| CODE | MODEL | DESCRIPTION |
|----------|-----------|--------------------------------|
| 107-1028 | HS10/RED | Red Single Extinguisher Stand |
| 107-1039 | HS20/RED | Red Double Extinguisher Stand |
| 107-1027 | HS10/GREY | Grey Single Extinguisher Stand |
| 107-1038 | HS20/GREY | Grey Double Extinguisher Stand |

ROTATIONALLY MOULDED TWO-PART EXTINGUISHER STANDS

- Compact packaging
- Affordable, modern design
- Robust rotationally moulded plastic
- 100% recyclable
- Fixing strap can be supplied for CO₂'s

| CODE | MODEL | DESCRIPTION |
|----------|-----------|---|
| 107-1032 | HS15/RED | Single two-part extinguisher stand |
| 107-1044 | HS25/RED | Double two-part extinguisher stand |
| 107-1031 | HS15/GREY | Grey Single two-part extinguisher stand |
| 107-1043 | HS25/GREY | Grey double two-part extinguisher stand |
| 107-1065 | KIT108 | CO ₂ extinguisher strap for HS15/HS25 stands |

EXTINGUISHER STANDS

- Integral ID sign position
- Available in single, double and triple versions

| CODE | MODEL | DESCRIPTION |
|----------|----------|--------------------------------------|
| 107-1096 | TPS1/RED | Vac Formed Single Extinguisher Stand |
| 107-1101 | TPS2/RED | Vac Formed Double Extinguisher Stand |
| 107-1103 | TPS3/RED | Vac Formed Triple Extinguisher Stand |

TPS1/RED

TPS2/RED

MATT BLACK EXTINGUISHER STANDS

- Featuring modern matt black finish
- Angled back to accommodate skirting detail
- Great for red & polished extinguishers
- Quality heavy duty plastic construction

| CODE | MODEL | DESCRIPTION |
|----------|----------|-----------------------------------|
| 107-2030 | TPS1/BLK | Firechief Matt Black Single Stand |
| 107-2031 | TPS2/BLK | Firechief Matt Black Double Stand |

TPS2/BLK

COMPOSITE EXTINGUISHER STANDS

- Improved design increases strength and extinguisher stability
- Features skirting board cut out for use against wall
- Non-GRP construction – suitable for use in food preparation areas

| CODE | MODEL | DESCRIPTION |
|----------|----------|-------------------------------------|
| 107-1019 | FES1/RED | Single Composite Extinguisher Stand |
| 107-1022 | FES2/RED | Double Composite Extinguisher Stand |

Skirting board cut out

FES1/RED

FES2/RED

CHROME EXTINGUISHER STAND

- Strong single-piece frame construction
- Lightweight for easy installation
- Supplied with multiple bracket kit
- Finished in contemporary chrome

| CODE | MODEL | DESCRIPTION |
|----------|-------|-----------------------------|
| 107-1004 | FCC1 | Single Tubular Chrome Stand |
| 107-1008 | FCC2 | Double Tubular Chrome Stand |

SQUARE TUBULAR STAND

- Attractive chrome finish
- Strong and sturdy square tubular construction
- Innovative two-piece design

| CODE | MODEL | DESCRIPTION |
|----------|-------|---|
| 107-1088 | STS2 | Double Square Tubular Stand c/w Bracket Kit |

STAINLESS STEEL EXTINGUISHER STANDS

- Manufactured from polished and lacquered stainless steel
- 'J' bracket configuration
- Ideal for contemporary design-led interiors
- Portable fire point for multiple applications

| CODE | MODEL | DESCRIPTION |
|----------|-------|---|
| 107-1015 | FCS2 | 6kg/6l Stainless Steel Extinguisher Stand |
| 107-1016 | FCS3 | 9kg/9l Stainless Steel Extinguisher Stand |

RED TUBULAR STANDS

- Modern tubular design
- Supplied with bracket kit
- Available in single and double versions

| CODE | MODEL | DESCRIPTION |
|----------|----------|--------------------------|
| 107-1091 | SVS1/RED | Single Red Tubular Stand |
| 107-1092 | SVS2/RED | Double Red Tubular Stand |

FIRECHIEF WALLMOUNTED EXTINGUISHER STAND

- Injection moulded polypropylene
- Suitable for any kind of fire extinguisher - diameter 135mm - 200mm
- Quick and easy to mount with reinforced wall fixing points
- Versatile and modern - suitable for any location points
- H400mm x W386mm x D234mm
- 1.9Kg

| CODE | MODEL | DESCRIPTION |
|----------|------------|--|
| 107-2033 | WMS1/RED | Firechief Wallmounted Extinguisher Stand - Red |
| 107-2032 | WMS1/WHITE | Firechief Wallmounted Extinguisher Stand - White |

METAL SIGN BRACKET

- Sign holder for free-standing applications
- Strong metal plate construction
- Compatible with SVS and FCC stands

| CODE | MODEL | DESCRIPTION |
|----------|-------|----------------------------|
| 107-1085 | SHS3 | Bracket for tubular stands |

SIGN CLIP

CFC

- Use to attach extinguisher ID signs to tubular stand
- Unobtrusive design utilises self-adhesive pad for simple installation
- 1 clip supplied per sign position

| CODE | MODEL | DESCRIPTION |
|----------|-------|-------------------|
| 107-1000 | CFC | Plastic sign clip |
| 107-2021 | MSC | Metal sign clip |

COMPOSITE FIRE POINTS

- Four designs to accommodate most extinguisher combinations
- Supplied with 'Fire Point' labels
- Non-GRP construction – suitable for food preparation and clean room areas

| CODE | MODEL | DESCRIPTION |
|----------|-----------|--|
| 107-1072 | SFP1/RED | 1 x 6kg/9kg Extinguisher |
| 107-1076 | SFP1C/RED | 1 x 2kg CO2 Extinguisher |
| 107-1079 | SFP2/RED | 2 x 6kg/9kg Extinguisher |
| 107-1082 | SFP2C/RED | 1 x 6kg/9kg + 1 x 2kg CO2 Extinguisher |

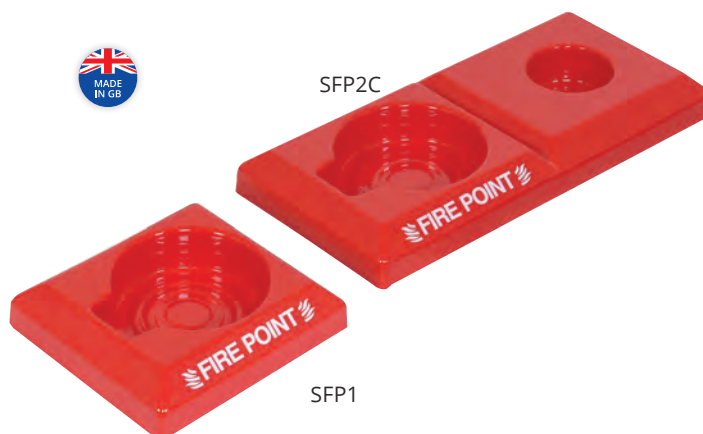

EXTINGUISHER ACCESSORIES

EXTINGUISHER ANTI-THEFT ALARM

- Effective way to stop vandalism, misuse or theft of fire extinguishers
- When extinguisher is removed from its normal position, a piercing 120db alarm will sound
- Easy to install and maintain
- Comes complete with operating cable, aluminium seal, tamper key screwdriver, deactivation cable for servicing and 9v dc power source

| CODE | MODEL | DESCRIPTION |
|----------|---------|---|
| 118-1036 | STI6200 | Anti-theft alarm |
| 118-1037 | STI6204 | Deactivation cable for STI6200 |
| 118-1038 | STI6205 | Replacement cable for STI6200 c/w spare crimp (STI6205) |

MINI THEFT STOPPER

- Highly visible 'stop sign' design discourages wrongful use of equipment
- Powerful 95db (at 1 metre) warning alarm when activated, drawing immediate attention
- Self contained 9v dc alkaline power source is provided
- Dimensions : Diameter 83mm x Depth 25mm

| CODE | MODEL | DESCRIPTION |
|----------|---------|------------------------------|
| 118-1039 | STI6255 | Mini-theft stopper |
| 118-1019 | E009 | Deactivation pin for STI6255 |

WOODEN BACK BOARD

WBB

- Softwood backboard for wall mounting extinguishers
- Height: 480mm, Width: 72mm, Depth: 22mm
- Supplied in pack quantities of 10

| CODE | MODEL | DESCRIPTION |
|----------|-------|-------------|
| 107-1104 | WBB | Unvarnished |

HOSE REEL COVER

- Designed to fit most 19mm and 25mm fire hose reels
- Quick and easy to use
- Screen printed 'Fire Hose Reel' decal
- Diameter 580mm x Depth 250mm max

| CODE | MODEL | DESCRIPTION |
|----------|-------|-----------------|
| 118-1024 | RPV4 | Hose Reel Cover |

EXTINGUISHER COVERS

- Low-cost fire extinguisher protection
- Two sizes to fit all types of portable extinguishers
- Eye-catching red and black design
- Full-length vision panel
- Velcro straps for simple fitting

| CODE | MODEL | DESCRIPTION |
|----------|-------|---------------------------|
| 118-1022 | RPV2 | Medium Extinguisher Cover |
| 118-1023 | RPV3 | Large Extinguisher Cover |

WHEELED EXTINGUISHER COVERS

- Designed to complement the Firechief range of wheeled extinguishers
- All sizes available as standard products
- Manufactured from a heavy-duty plastic-based textile in fire red

| CODE | MODEL | DESCRIPTION |
|----------|-------|----------------------------|
| 118-1029 | RPV8 | 50kg/l extinguisher cover |
| 118-1032 | RPV9 | 100kg/l extinguisher cover |

DOUBLE EXTINGUISHER TROLLEY

- Extinguishers not included
- Compatible with rotary hand bell (116-1100), page 69

| CODE | MODEL | DESCRIPTION |
|----------|-------|---|
| 109-1031 | SVT2B | Double Extinguisher Trolley with Bucket Bracket |
| 109-1034 | SVTBP | Metal alarm mounting bracket |

Trolley with SVTBP Mounted

ROTATIONALLY MOULDED FIRE POINT

- 100% recyclable, UV resistant plastic
- Robust, rotationally moulded design
- Holds two extinguishers
- Backboard for signage and alarm
- Equipment supplied separately

| CODE | MODEL | DESCRIPTION |
|----------|-------|------------------------------|
| 109-1026 | PFT2 | Rotationally Moulded Trolley |

SITE ALARM TROLLEY

- Double trolley designed with backboard to accommodate a standalone Site Alarm (supplied separately)
- Space for fire point signage (supplied) and extinguisher ID signs (not supplied)

| CODE | MODEL | DESCRIPTION |
|----------|-------|--------------------|
| 109-1012 | FCT2S | Site alarm trolley |

WHEELED SITE STAND

- Steel tubular construction
- Corrosion resistant epoxy polyester powder coated finish
- 970mm x 600mm welded steel sheet signage area
- Integral wheels for ultimate mobility
- Two part design for convenient storage when not in use
- Extinguishers, signage and alarms supplied separately

| CODE | MODEL | DESCRIPTION |
|----------|-------|-------------|
| 107-1089 | SVP1 | Site Stand |

SOFT PACK DOCUMENT HOLDER

- Eyelet hanging point for secure fixing
- Screen printed front panel
- Personalisation possible - ask for details
- Roomy A4 capacity
- Size : H335mm x W270mm

| CODE | MODEL | DESCRIPTION |
|----------|-------|--------------------|
| 108-1045 | HSDA4 | A4 document holder |

HAVE YOU SEEN
OUR LOGBOOK?
TURN TO PAGE 124

PERSPEX DOCUMENT HOLDER

- Robust perspex construction
- Accommodates all types of ring binder
- Easy installation

| CODE | MODEL | DESCRIPTION |
|----------|-------|-------------------------|
| 108-1047 | PDH1 | Perspex document holder |

METAL DOCUMENT CABINET

- Designed to accommodate A4 ring binders and some lever arch files
- Available in red or white powder coated finish
- Dimensions : H370mm x W300mm x D140mm
- Can be locked with 20mm padlocks 112-1045 and 112-1046

| CODE | MODEL | DESCRIPTION |
|----------|-------------|---|
| 108-1068 | FMDC-RED | Metal Document Cabinet, Seal Latch - Red |
| 108-1066 | FMDCK-RED | Metal Document Cabinet, Key Lock, Red (FMDCK-RED) |
| 108-1069 | FMDC-WHITE | Metal Document Cabinet, Seal Latch, White (FMDC-WHITE) |
| 108-1067 | FMDCK-WHITE | Metal Document Cabinet, Seal Latch, White (FMDCK-WHITE) |

FMDCK WHITE

FMDC WHITE

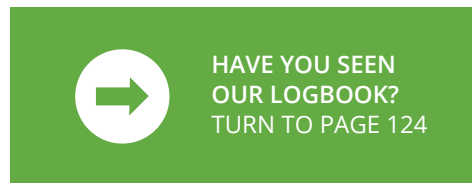

SLIMLINE DOCUMENT HOLDER

- Slimline design
- Easy document access
- Unique hinged-base opening mechanism

| MODEL | CODE | DESCRIPTION |
|----------|------|-------------------------------|
| 108-1002 | DHS1 | Document Holder with Key Lock |
| 108-1004 | DHS2 | Document Holder with Latch |

Please note - Labels to be applied by customer

DHS2

DHS1

FIRST AID

FIRST AID KIT POUCH

Contents:
1 x large dressing, 2 x triangular bandages, 1 x pair disposable gloves, 2 x antiseptic wipes, 20 x washproof plasters

| CODE | MODEL | DESCRIPTION |
|----------|-------|---------------------|
| 110-1033 | FKP1 | First Aid Kit Pouch |

EYE WASH STATION

Contents:
2 x 500ml sterile eye wash, 2 x eye pad dressings

| CODE | MODEL | DESCRIPTION |
|----------|-------|------------------|
| 110-1028 | EWS | Eye wash station |

EYE WASH STATION WITH MIRROR

Contents:
2 x 500ml eyewash, 2 x eyepad dressing, 1 x wall panel with mirror

| CODE | MODEL | DESCRIPTION |
|----------|-------|--|
| 110-1022 | ESG | Eyewash Station with Mirror, Eyepads & 2 x 500ml Eyewash |

EYE WASH

Pack Quantity: 1

| CODE | MODEL | DESCRIPTION |
|----------|-------|----------------|
| 110-1025 | EW500 | Eye Wash 500ml |

HSE FIRST AID KITS

SFA10 Contents:

4 x triangular bandages, 6 x medium dressings 12 x 12cm, 2 x large dressings 18 x 18cm, 2 x no 16 eye pads, 1 x instruction leaflet, 1 x pair vinyl gloves, 1 x pack safety pins, 6 x non-alcoholic wipes, 20 x transparent plasters

SFA20 Contents:

6 x triangular bandages, 9 x medium dressings 12 x 12cm, 3 x large dressings 18 x 18cm, 6 x no 16 eye pads, 1 x instruction leaflet, 2 x pair vinyl gloves, 2 x packs safety pins, 10 x non-alcoholic wipes, 40 x transparent plasters

SFA50 Contents:

8 x triangular bandages, 12 x medium dressings 12 x 12cm, 4 x large dressings 18 x 18cm, 6 x no 16 eye pads, 1 x instruction leaflet, 3 x pair vinyl gloves, 2 x packs safety pins, 20 x non-alcoholic wipes, 60 x transparent plasters

| CODE | MODEL | DESCRIPTION |
|----------|-------|--------------------------------|
| 110-1052 | SFA10 | 10 Person HSE Kit |
| 110-1053 | SFA20 | 20 Person HSE Kit |
| 110-1054 | SFA50 | 50 Person HSE Kit with bracket |

SFA10

SFA20

SFA50

PREMIUM KIT

PFK10 Contents:

20 x adhesive plasters, 2 x eye pads, 4 x triangular bandages, 6 x safety pins, 2 x large dressings 180 x 180mm, 6 x medium dressings 120 x 120mm, 6 x individually wrapped wipes, 1 x pair disposable gloves, 1 x first aid guidance leaflet

| CODE | MODEL | DESCRIPTION |
|----------|-------|------------------------------------|
| 110-1044 | PFK10 | Premium 10 Person Kit with bracket |

PFK10

DOOR FURNITURE

FIRE DOOR SEALS

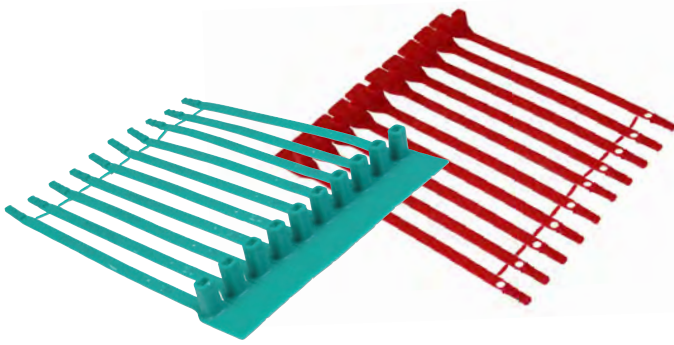

- Deters unauthorised use of fire doors
- Average break strength of 10.5 kg
- Sold in strips of 10, green as standard
- Strap length 202.5mm, Strap width 8mm, Strap thickness 1.3mm

| CODE | MODEL | DESCRIPTION |
|----------|-----------|--------------------------------------|
| 112-1034 | FDS/GREEN | Fire Door Seal - Green - Strip of 10 |
| 112-1037 | FDS/RED | Fire Door Seal - Red - Strip of 10 |

DOOR CLOSER

- 10 year guarantee
- Suitable for light duty use
- Fire rated for 1 hour to BSEN1634:1
- UL listed
- Rack and pinion mechanism
- Power size EN3 (door up to 950mm/60kg)

| CODE | MODEL | DESCRIPTION |
|----------|---------|-------------|
| 112-1000 | 2204/SE | Door closer |

PANIC BOLTS & ACCESSORIES

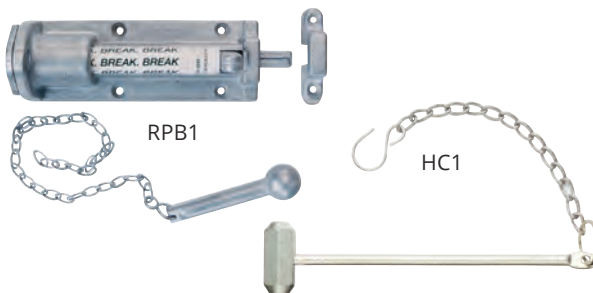

- Redlam Panic Bolt
- Manufactured from cast aluminium
- Supplied complete with 1 x Ceramtube, Redlam hammer, chain and fixings.
- Use of padlock (supplied separately) prevents unauthorised removal of Ceramtube
- Overall bolt size: Height 75mm x Width 165mm x Depth 55mm

| CODE | MODEL | DESCRIPTION |
|----------|-------|---------------------------------|
| 112-1057 | RPB1 | Redlam Panic Bolt |
| 112-1065 | TCR1 | Redlam Ceramic Tube (20 pack) |
| 112-1066 | TGL1 | Panic Bolt Glass Tube (20 pack) |
| 114-1030 | HC1 | Hammer & Chain |

EXIT STOPPER DOOR ALARM

- Completely self-contained 97dB electronic door alarm
- Highly visible 'stop sign' discourages unauthorised use of emergency doors
- Key operated override facility
- Compact design (127mm diameter and 48mm deep)
- Now featuring visual flashing beacon

| CODE | MODEL | DESCRIPTION |
|----------|---------|-------------------------|
| 112-1060 | STI6400 | Exit stopper door alarm |

FIRECHIEF DOOR WARDEN

- A wireless fire door stop which legally holds open a fire door until the fire alarm sounds
- Dual listening technology
 - Listens and learns specific sounds. Recognises the sound of the fire alarm in 20 seconds
 - Default auto listening. No set up required
- Easy to install
- Vacuum cleaner proof technology; will only close upon fire alarm sounding
- Dynamic slim design, designed to be discreet on the fire door
- Long battery life with easy to use battery compartment
- Controlled from the LCD screen. Easy night release function, time management system, fault reader and weekly test
- USB; software upgrades with special features available
- Fully compliant with BSEN1155 and accepted by UK Fire Brigades
- CE Marked

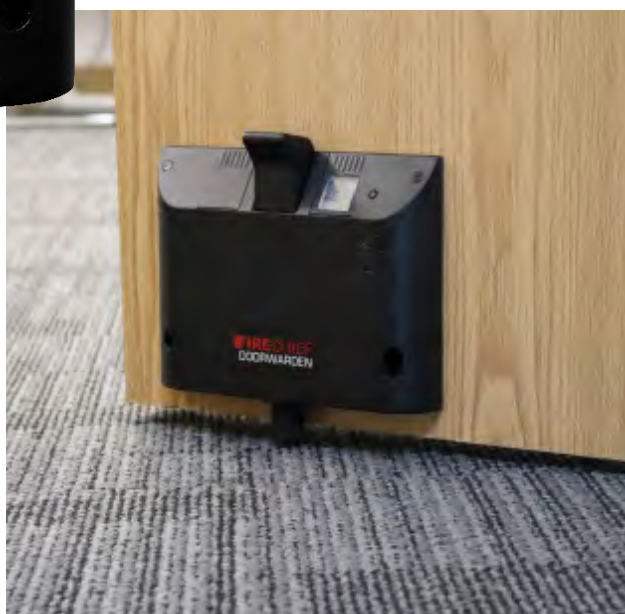

| CODE | MODEL | DESCRIPTION |
|----------|-------|---|
| 129-1052 | FDW1 | Firechief Doorwarden Sound-activated Door Retainer, Black |

DOOR HOLDING DEVICES?
TURN TO PAGE 102

DOOR RELEASE DEVICES?
TURN TO PAGE 103

DOOR FURNITURE

SINGLE PANIC BOLT

- Suitable for single and double door applications
- Fire rated for use on timber and steel doors
- Surface mounted

| CODE | MODEL | DESCRIPTION |
|----------|--------|---------------------------|
| 112-1078 | SPB294 | Single Panic Bolt EN 1125 |

PANIC LATCH

- Suitable for single doors up to 1220mm
- Fire rated for use on timber and steel doors
- Surface mounted

| CODE | MODEL | DESCRIPTION |
|----------|--------|--------------------------------|
| 112-1079 | RPL296 | Reversible Panic Latch EN 1125 |
| 112-1080 | PPL297 | Push Pad Panic Latch EN 179 |

OUTSIDE ACCESS DEVICE

- Supplied with 3 keys
- Fire rated to use on Timber and Steel doors
- Surface mounted on the outside of the door using concealed machined screws

| CODE | MODEL | DESCRIPTION |
|----------|--------|---|
| 112-1081 | KAD302 | Knob Operated Outside Access Device with Euro Cylinder |
| 112-1082 | LAD322 | Lever Operated Outside Access Device with Euro Cylinder |

FIRE DOOR CLOSER

- Easy to install
- Unique swing free mechanism
- Finger protecting anti-slam
- approved to CE and Certifire
- available in a range of covers and finishes

| CODE | MODEL | DESCRIPTION |
|----------|---------|--|
| 112-1084 | GDC9880 | Anti-slam Electromagnetic 24v Hold Open/Swing Fire Door Closer-Silver Finish |

INTUMESCENT FIRE PROTECTION

FIRE DOOR SEALS

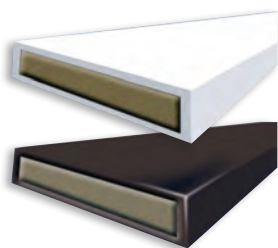

- Designed to maintain the integrity of fire doors
- Resists the passage of fire for up to 60 minutes
- Contains intumescent material which expands when subjected to heat to form a seal around the fire door
- Fully tested to BS476: Part 22 Fire only
- Available in white or brown
- 1050mm length
- 5 Strips needed for an average single fire door

| CODE | MODEL | DESCRIPTION |
|----------|---------|---------------------------|
| 111-1078 | IDS10/B | 10mm brown fire door seal |
| 111-1079 | IDS10/W | 10mm white fire door seal |
| 111-1080 | IDS15/B | 15mm brown fire door seal |
| 111-1081 | IDS15/W | 15mm white fire door seal |
| 111-1082 | IDS20/B | 20mm brown fire door seal |
| 111-1083 | IDS20/W | 20mm white fire door seal |

FIRE & SMOKE DOOR SEALS

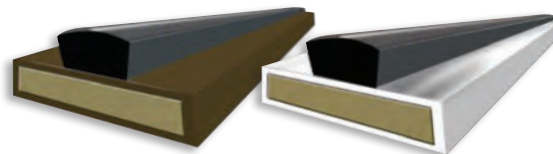

- Designed to maintain the integrity of fire doors
- Resists the passage of fire for up to 60 minutes
- Contains intumescent material which expands when subjected to heat to form a seal around the fire door
- Fully tested to BS476: Part 22 Fire only and also BS476: Part 31: 1 cold smoke leakage for the fire and smoke seals
- Available in white or brown
- 1050mm length
- 5 Strips needed for an average single fire door

| CODE | MODEL | DESCRIPTION |
|----------|---------|--------------------------------|
| 111-1084 | ISS10/B | 10mm brown fire and smoke seal |
| 111-1085 | ISS10/W | 10mm white fire and smoke seal |
| 111-1086 | ISS15/B | 15mm brown fire and smoke seal |
| 111-1087 | ISS15/W | 15mm white fire and smoke seal |
| 111-1088 | ISS20/B | 20mm brown fire and smoke seal |
| 111-1089 | ISS20/W | 20mm white fire and smoke seal |

FIRE PROTECTION PILLOWS

- Flexible and versatile for large and small areas
- Ideal for use in temporary or permanent applications
- Contains intumescent material – when subjected to heat this expands to form a rigid gas and flame tight seal for up to 4 hours
- Impervious to the penetration of water and humidity
- Not susceptible to insect or rodent attack

| CODE | MODEL | DESCRIPTION |
|----------|--------|---|
| 111-1042 | IFP150 | Fire protection pillow 300 x 150 x 40mm |
| 111-1043 | IFP200 | Fire protection pillow 300 x 200 x 40mm |
| 111-1044 | IFP50 | Fire protection pillow 300 x 50 x 40mm |

FIRE RATED EXPANDING FOAM

- All the features of expanding foam filler with fire and acoustic resistance
- Easy to apply – quick curing
- Fully tested to BS476:Part 20

| CODE | MODEL | DESCRIPTION |
|----------|-------|-----------------|
| 111-1025 | FRF1 | Fire rated foam |

SECURITY & PROTECTION

LETTERGARD PROTECTED LETTER BOX

- Fire protected letter box designed to guard against arson attacks
- Constructed from fully welded mild steel with powder coated finish
- Easy installation over British standard letter box opening
- Contains 100g FE36 automatic extinguisher, discharging at 57°C
- Keyed alike locking mechanisms available on request
- Refill extinguisher available

| CODE | MODEL | DESCRIPTION |
|----------|-------|---------------------------------|
| 112-1043 | LGD1 | Lettergard Protected Letter Box |
| 112-1044 | LGDR | Lettergard Refill Extinguisher |

FIRE BRIGADE PADLOCKS

| CODE | MODEL | DESCRIPTION |
|----------|-------|---------------------------|
| 112-1024 | FB11 | FB11 Fire brigade padlock |
| 112-1025 | FB14 | FB14 Fire brigade padlock |
| 112-1033 | FBPK | 2" Fire brigade padlock |

FIRE BRIGADE KEYS

| CODE | MODEL | DESCRIPTION |
|----------|-------|---------------------------------|
| 112-1027 | FBK11 | Key for FB11 padlock |
| 112-1030 | FBK4 | Key for FB4 lock |
| 112-1029 | FBK2 | Key for FB2 lock |
| 112-1026 | FBK1 | Key for FB1 lock |
| 112-1028 | FBK14 | Key for FB14 padlock |
| 112-1031 | FBKPK | Key for 2" fire brigade padlock |

BRASS PADLOCK

- Padlock for general use
- Solid brass body
- Hardened steel shackle
- Supplied with 2 keys
- 0mm Packlocks ideal to use with FMDC cabinets and leather straps

| CODE | MODEL | DESCRIPTION |
|----------|---------|------------------------------------|
| 112-1045 | PLB20 | 20mm brass padlock |
| 112-1046 | PLB20KA | Brass Padlock - 20mm, Keyed Alike |
| 112-1053 | PLB40LS | Brass Padlock - 40mm, Long Shackle |

PREMIUM FIRE WARDEN KIT

- All in one kit for Fire Wardens
- Kit includes:
 - 1 x Fire Warden Waistcoat
 - 1 x Fire Warden Cap
 - 1 x Fire Warden Telescopic Sign
 - 1 x Megaphone HMP4
 - 1 x Torch
 - 1 x Gas Horn
 - 1 x Photoluminescent Armband
 - 10 x Lightstick LSK1
 - 10 x Emergency Whistle EAW1
- Entire kit is supplied in a durable red carrying bag

| CODE | MODEL | DESCRIPTION |
|----------|-------|-----------------|
| 114-1026 | FWB1 | Fire Warden Kit |

BASIC FIRE WARDEN KIT

- Basic Fire Warden kit
- Kit Includes:
 - 1 x Fire Warden Waistcoat
 - 1 x Torch
 - 1 x Gas Horn
 - 2 x Lightsticks
- Entire kit is supplied in a screen-printed hi-viz storage bag with shoulder straps

| CODE | MODEL | DESCRIPTION |
|----------|-------|-------------------------|
| 114-1128 | WKE1 | Economy Fire Warden kit |

FIRE WARDEN CAP

- High visibility baseball cap enables fire warden to be identified in crowded conditions
- Reflective badging for maximum visibility
- One size

| CODE | MODEL | DESCRIPTION |
|----------|--------|-----------------|
| 114-1048 | HVC/FW | Fire Warden Cap |

PHOTOLUMINESCENT ARMBAND

- Photoluminescent armband complete with 'Fire Warden' badging
- Extremely useful aid in fire evacuation coordination procedures
- Features velcro fastening for simple application
- Strip size: L435mm x W65mm

| CODE | MODEL | DESCRIPTION |
|----------|--------|---------------------------------|
| 114-1001 | AB3020 | Fire Warden Armband - Red Strip |

FIRE WARDEN WAISTCOAT

- High visibility waistcoat incorporating reflective 'Fire Warden' badging front and back
- Featuring reflective strip for added safety
- Front badge size: 125 x 45mm, Rear badge size: 250 x 90mm

| CODE | MODEL | DESCRIPTION |
|----------|-----------|-----------------------|
| 114-1061 | HVW1/FW-L | Fire Warden Waistcoat |

FRONT

BACK

EMERGENCY LIGHTSTICKS

- Simply bend, snap and shake for instant light
- No heat, no sparks, no flames
- No batteries required
- Light activated by safe, non-toxic chemical reaction
- Hole hanging facility

| CODE | MODEL | DESCRIPTION |
|----------|-------|---------------------------|
| 114-1093 | LSK1 | White 30 min. light stick |

TELESCOPIC FIRE WARDEN SIGN

- Rigid PVC sign mounted on telescopic chrome pole
- For use by Fire Wardens in crowded areas
- Size: H210 x W300
- Pole extends from 300mm - 600mm

| CODE | MODEL | DESCRIPTION |
|----------|-------|-------------|
| 114-1120 | TFW1 | Fire Warden |

FIRE ESCAPE LADDER

- Steel escape ladder, intended for domestic use only
- Suitable for two and three storey buildings
- Simply and quickly attaches to window for escape
- Will accommodate window openings up to 325mm deep
- Rung width: 295mm

| CODE | MODEL | DESCRIPTION |
|----------|-------|-------------|
| 114-1024 | FEL1 | 4.5m |
| 114-1025 | FEL2 | 7.5m |

EMERGENCY HAMMER

- Effective emergency escape tool
- Tough pointed double hammerhead combined with sharp protected blade
- Supplied with bracket
- Breaks vehicle glass and cuts seat belts
- Overall Tool Size: L175mm x W68mm

| CODE | MODEL | DESCRIPTION |
|----------|-------|------------------|
| 114-1091 | LFH1 | Emergency hammer |

ESCAPE EQUIPMENT

EXITMASTER EVACUATION CHAIR

- Instantly deployed
- Manufactured and tested to the highest standards
- Comprehensive warranty and CE compliant
- Easy to open, load and travel downstairs
- Extra slim storage
 - Auto-braked wheels when folded
 - Includes wall mounting bracket and fitted cover
- Exitmaster evacuation chair cover available separately

| CODE | MODEL | DESCRIPTION |
|----------|-------|---------------------------------------|
| 114-1019 | EEC1 | eGO Exitmaster Evacuation Chair |
| 114-1020 | EECC | eGO Exitmaster Evacuation Chair Cover |

ESCAPE EQUIPMENT CABINETS

- Designed for prominent storage of breathing apparatus and escape equipment
- Suitable for wall, post or floor mounting
- Neoprene weather seal as standard
- Complete with inspection vision panels in door
- Compatible with Mini Theft Stopper (118-1039) on Page 50

| CODE | MODEL | DESCRIPTION |
|----------|--------|--|
| 106-1112 | HSB70 | Small Escape Equipment Cabinet |
| 106-1114 | HSB70K | Small Escape Equipment Cabinet with Triangular Keylocks and Keybox |
| 106-1115 | HSB72 | Medium Escape Equipment Cabinet |
| 106-1118 | HSB85 | Large Escape Equipment Cabinet |

HSB85

KEYBOXES

BREAK GLASS KEYBOX

- Break Glass Keybox supplied with screen printed glass
- Manufactured from durable ABS plastic
- Unique 'Snap Fit' design
- Overall dimensions : Dia. 120mm x Depth 33mm

| CODE | MODEL | DESCRIPTION |
|----------|-------|--------------------|
| 114-1082 | KB1 | Break Glass Keybox |
| 114-1115 | SG1 | Spare Glass |
| 114-1030 | HC1 | Hammer & Chain |

PLASTIC FRONTED KEYBOX

- Supplied with 'safebreak' screen printed panel
- Secure 'snap fit' mechanism
- Ideal for glass sensitive environments
- Overall dimensions: Ø110mm x Depth 35mm

| CODE | MODEL | DESCRIPTION |
|----------|-------|---------------------------|
| 114-1083 | KB2 | Plastic keybox |
| 114-1117 | SG2 | Replacement plastic panel |

KEY GUARD

- Snatch-off plastic window is easy to use – no need for hammer
- Ideal for food preparation areas, clean rooms, schools, swimming pools etc.
- Available in red or green

| CODE | MODEL | DESCRIPTION |
|----------|------------|-------------------------------|
| 114-1031 | HKG1/Green | Green Key Guard |
| 114-1032 | HKG1/Red | Red Key Guard |
| 114-1035 | HKW1 | Key Guard Spare Lens (4 Pack) |

MINI MEGAPHONE

- Compact design
- Press to talk trigger
- Rugged construction
- 10W max output
- Incorporates integrated siren for emergency situations

| CODE | MODEL | DESCRIPTION |
|----------|-------|------------------------------|
| 114-1041 | HMP4 | Mini megaphone 10W Output |

MEGAPHONE WITH BUILT IN MICROPHONE

- Built-in anti-howl microphone
- Press to talk trigger
- Volume control
- 25W max output
- Rugged ABS plastic construction

| CODE | MODEL | DESCRIPTION |
|----------|-------|--|
| 114-1036 | HMP1 | Megaphone 25W with built in microphone |

MINI MEGAPHONE WITH FOLDING HAND GRIP

- Super compact design
- Ideal for fitting into kit bags
- Rugged construction
- 10W max output

| CODE | MODEL | DESCRIPTION |
|----------|-------|-------------------------------|
| 114-1043 | HMP5 | Mini Megaphone 10W folding |

MEGAPHONE WITH SEPARATE MICROPHONE

- Separate hand held microphone with shift-lock and volume control
- Can be used hand held or as shoulder strap unit for easier operation
- Volume control
- 25W max output
- Rugged ABS plastic construction

| CODE | MODEL | DESCRIPTION |
|----------|-------|--|
| 114-1039 | HMP3 | Megaphone 25W with separate microphone |

ROTARY HAND BELL

- Robust design
- Bell sounds 60db alarm at up to 35 metres
- Red coated diecast aluminium dome
- Diecast aluminium base plate
- Pre-drilled flange for simple installation

| CODE | MODEL | DESCRIPTION |
|----------|-------|-------------|
| 116-1100 | RHB | Hand bell |

EMERGENCY WHISTLE

- Commercial grade, non-corrosive, pea-less whistle
- Dimensions: L70mm x W22mm
- Pack quantity: 10

| CODE | MODEL | DESCRIPTION |
|----------|-------|--------------------|
| 116-1009 | EAW1 | Emergency whistles |

EMERGENCY PUMPHORN

- Easy to use hand pump action
- No need for refills
- Always ready to go in an emergency
- Up to 130dB output

| CODE | MODEL | DESCRIPTION |
|----------|-------|-------------|
| 116-1095 | PHE | Pump horn |

EMERGENCY GAS HORN

- Ideal for providing temporary cover during alarm installations and for construction site applications
- 150g can for multiple uses
- 110dB output
- Acoustic range of approximately 1500m
- Refill canisters available
- Non-flammable gas

| CODE | MODEL | DESCRIPTION |
|----------|---------|--------------------|
| 116-1000 | FGH150 | Emergency Gas Horn |
| 116-1001 | FGHR150 | Gas Horn Refill |
| 116-1015 | GHB | Gas Horn Bracket |

ALARM TRIANGLE & STRIKER

- Powder Coated Finish

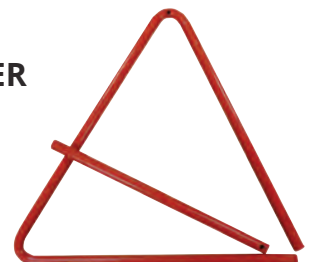

| CODE | MODEL | DESCRIPTION |
|----------|-------|----------------|
| 116-1004 | ATS1 | Alarm triangle |

GRIT STORAGE BINS

ROTATIONALLY MOULDED STORAGE BINS

- Robust, rotationally moulded plastic
- UV resistant, 100% recyclable
- Suitable for salt, sand, grit
- Can also be used for outdoor storage equipment
- Unikart allows manoeuvrability of bin

| CODE | MODEL | DESCRIPTION |
|----------|----------|---------------|
| 115-1007 | GSGB130 | 130L Grit bin |
| 115-1023 | GSUK75/Y | 75L Unikart |

FIRECHIEF STORAGE BOX/GRIT BIN

- Injection moulded - very robust design
- Top-loading for ease of use
- Lockable for security
- Dimensions 570 x 650 x 500
- Capacity 108L
- Weather resistant
- Stackable for transport

| CODE | DESCRIPTION |
|----------|--|
| 108-1000 | Red Firechief Storage Box/ Grit Bin |
| 108-1049 | Yellow Firechief Storage Box/ Grit Bin |

FIRECHIEF SPILL TRAY WITH PLATFORM

- Made from 100% recyclable, UV resistant, non-rusting PE
- Platform with hand inserts and holes for inspection & pump insertion
- Non-slip platform surface
- Can be used with/without platform
- Stackable for easy transportation & storage
- Designed to fit on Euro pallet
- Easy to clean

| CODE | MODEL | DESCRIPTION |
|----------|---------|-------------------------------|
| 115-1018 | GSTP100 | 100l Spill Tray with Platform |

FIRE SYSTEMS

Best-selling alarm equipment including accessories and tools

IN THIS SECTION

PAGES 73 - 79
**CONVENTIONAL
ALARMS**

PAGES 80 - 82
**TWO WIRE
ALARMS**

PAGES 83 - 93
**ADDRESSABLE
ALARMS**

PAGE 94
**WIRELESS
ALARMS**

PAGES 95 - 104
**ALARM SYSTEM
COMPONENTS
& ACCESSORIES**

PAGES 105 - 111
**STANDALONE
ALARMS**

PAGES 112 - 117
**SITE
ALARMS**

PAGES 118 - 120
**EMERGENCY
LIGHTING**

FIRE SYSTEMS

This section of our catalogue contains our specially selected range of alarm products, accessories and tools. For ease of navigation, these have been grouped as follows:

Conventional Alarms

PAGES 73 - 79

Two Wire Alarms

PAGES 80 - 82

Addressable Alarms

PAGES 83 - 93

Wireless Alarms

PAGE 94

Alarm System Components & Accessories

PAGES 95 - 104

Stand Alone Alarms

PAGES 105 - 111

Site Alarms

PAGES 112 - 117

Emergency Lighting

PAGES 118 - 120

DOOR FURNITURE?
TURN TO PAGES 58 - 60

FOR TEST EQUIPMENT
TURN TO PAGES 134 - 140

CONVENTIONAL FIRE ALARM PANELS

KENTEC FIRE ALARM CONVENTIONAL CONTROL PANEL

- High specification
- Settings easily programmed
- Easily installed
- Sawwire version available

| CODE | PART NO | DESCRIPTION |
|----------|-----------|---|
| 126-1122 | K11020 M2 | Sigma CP Conventional 4 Wire 2 Zone Panel |
| 126-1123 | K11040 M2 | Sigma CP Conventional 4 Wire 4 Zone Panel |
| 126-1124 | K11080 M2 | Sigma CP Conventional 4 Wire 8 Zone Panel |

C-TEC, CFP FIRE ALARM CONVENTIONAL CONTROL PANEL

- Complies fully with EN54: Parts 2 & 4
- Attractive flush or surface mountable plastic lid and enclosure
- Four conventional sounder circuits
- Class change and alert inputs
- Two on-board relays for fire and fault
- Wide range of engineering functions including zone test, non-latching zones, programmable delays and coincidence
- End of line units included, one per zone

| CODE | PART NO | DESCRIPTION |
|----------|----------|--|
| 126-1000 | CFP702-4 | CFP Fire Alarm Control Panel - 2 Zone |
| 126-1001 | CFP704-4 | CFP Fire Alarm Control Panel - 4 Zone |
| 126-1002 | CFP708-4 | CFP Fire Alarm Control Panel - 8 Zone |
| 126-1003 | CFP760 | CFP Panel - 8 Zone Repeat |
| 126-1027 | CFP761 | CFP Network Driver Card (1 required for each Repeater) |
| 126-1005 | CFP762 | CFP Relay output card. Provides reset, fault, aux & remote relay outputs |
| 126-1087 | S-KEY | Spare Key for CFP Keypad |

APOLLO SERIES 65 SMOKE DETECTOR

- Conventional smoke detectors housed in an attractive white polycarbonate case
- Packaging designed to act as dust cover until commissioning of system
- Externally visible LED illuminates when detector changes to alarm state
- Approved to EN54-7:2000
- 9-33v supply voltage

| CODE | PART NO. | DESCRIPTION |
|----------|--------------|-------------------------------------|
| 127-1000 | 55000-217APO | Series 65 Ionisation Smoke Detector |
| 127-1001 | 55000-317APO | Series 65 Optical Smoke Detector |

DETECTOR BASES

- The Series 65 diode base is designed for use with conventional systems that have manual callpoints and detector bases on the same circuit.

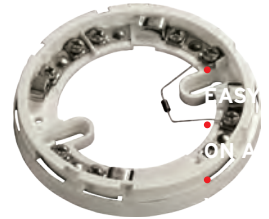

| CODE | PART NO. | DESCRIPTION |
|----------|--------------|-------------------------------|
| 127-1008 | 45681-201APO | Series 65 Diode Detector Base |

FLAME DETECTOR

- The AFD1 UV Flame detector is designed to protect enclosed indoor areas where open flaming fires may be expected. The detector has a fast acting response to flames up to 25M away.

APOLLO SERIES 65 HEAT DETECTOR

- Conventional smoke detectors housed in an attractive white polycarbonate case
- Packaging designed to act as dust cover until commissioning of system
- Externally visible LED illuminates when detector changes to alarm state
- Approved to EN54-5:2000
- 9-33v supply voltage

| CODE | PART NO. | DESCRIPTION |
|----------|--------------|--|
| 127-1003 | 55000-122APO | Series 65 Rate of Rise Heat Detector A1R |
| 127-1004 | 55000-127APO | Series 65 Rate of Rise Heat Detector Class BR 75 |
| 127-1155 | 55000-132APO | Series 65 Class CR Heat Detector |
| 127-1006 | 55000-137APO | Series 65 Class CR Heat Detector |

| CODE | PART NO. | DESCRIPTION |
|----------|--------------|----------------------------------|
| 127-1154 | 55000-025APO | Series 65 Class CR Heat Detector |

APOLLO SERIES 65 RELAY DETECTOR BASE

Point: The Series 65 12V Relay Base is designed for use in both fire and security systems. For fire systems a jumper on the PCB is fitted to a 'latching' position. For security systems the jumper is moved to another position so that the base is 'non-latching'.

| CODE | PART NO. | DESCRIPTION |
|----------|--------------|-----------------------------------|
| 127-1156 | 45681-508APO | Series 65 12V Relay Detector Base |

HOCHIKI CONVENTIONAL PHOTOELECTRIC SMOKE DETECTOR

- Removable, high performance chamber
- Remote indicator output
- Wide voltage range 9.5v -30v
- Low profile design
- Approved by LPCB and VdS

| CODE | PART NO. | DESCRIPTION |
|----------|----------|------------------------------|
| 127-1077 | SLR-E3N | Photoelectric Smoke Detector |

CONVENTIONAL SOUNDER BASE

- 32 user- selectable tones
- 3 user selectable volumes
- Max 93dB volume

| CODE | PART NO. | DESCRIPTION |
|----------|----------|---------------------------|
| 128-1049 | CSB-E | Conventional Sounder Base |

CONVENTIONAL HEAT DETECTORS

- Electronic linear heat detection
- Remote Indicator Output
- Wide voltage range 9.5v – 30v
- Twin LED's for 360° viewing

| CODE | PART NO. | DESCRIPTION |
|----------|----------|----------------------------|
| 127-1173 | DCD-AE3 | Rate of Rise Detector 60°C |
| 127-1174 | DCD-CE3 | Rate of Rise Detector 90°C |
| 127-1175 | DFJ-AE3 | Fixed Temp Detector 60°C |
| 127-1176 | DFJ-CE3 | Fixed Temp Detector 90°C |

CONVENTIONAL DETECTOR BASES

- Integral remote indicator output
- Low profile design - only 8mm
- Electronics free
- Quick connection

| CODE | PART NO. | DESCRIPTION |
|----------|-----------|--------------------------------------|
| 127-1163 | YBN-R/6 | Conventional Detector Base |
| 127-1084 | YBN-R/6SK | Conventional Detector Base c/w Diode |

CONVENTIONAL FLAME DETECTOR

- Class 1 performance as defined in BS EN54 -10:2002
- Detection range up to 25M
- Single Infrared Technology
- Twin LED's for 360° viewing

| CODE | PART NO. | DESCRIPTION |
|----------|----------|----------------|
| 127-1172 | DRD-E | Flame Detector |

CONVENTIONAL SOUNDER BEACON BASE

- 32 user-selectable tones
- 3 user selectable volumes
- Max 93dB volume
- High intensity LED's to minimise current consumption

| CODE | PART NO. | DESCRIPTION |
|----------|----------|----------------------------------|
| 128-1048 | CSBB-E | Conventional Sounder Beacon Base |

KAC MANUAL CALL POINT

- Modern stylish design provides increased aesthetic appeal
- Test, reset and lid release facility – in one combined tool
- Plug in terminations for faster wiring and installation
- EN54 compliant in any format
- Fully compatible with all current KAC mounting accessories

| CODE | PART NO | DESCRIPTION |
|----------|--------------------|---|
| 127-1127 | M1A-R470FG-STCK-01 | KAC Flush Mounted, Break Glass Call Point |
| 127-1128 | M1A-R470SG-STCK-01 | KAC Surface Mounted, Break Glass Call Point |
| 127-1129 | M1A-R470FF-STCK-01 | KAC Surface Mounted, Break Glass Call Point |
| 127-1130 | M1A-R470SF-STCK-01 | KAC Surface Mounted, Break Glass Call Point |

CXU UNIVERSAL CALL POINT

- Fully universal - standard product meets requirements of many situations
- Approved and certified to EN54-11
- Secure and convenient clip front cover
- Use of glass or resettable element without modification
- Superior LED alarm indication
- WP version available for outdoor use

| CODE | PART NO | DESCRIPTION |
|----------|---------|---------------------------------------|
| 127-1138 | CXU1 | Universal Callpoint |
| 127-1139 | CXU1/WP | Universal Callpoint Weatherproof IP66 |

CONVENTIONAL SOUNDERS

SOLISTA LX WALL

- EN 54-23 compliant – Coverage Ref W-2.4-7.5
- Designed for 2.4m mounting height max
- W LED Technology
- Red LED flash as standard. White available to order
- Flash rate switch to reduce from 1Hz to 0.5Hz to reduce power consumption.
- Coverage switch to reduce area from 7.5m to 2.5m to reduce power consumption
- Locking Base
- IP65 rated when using the deep base version.

| CODE | PART NO | DESCRIPTION |
|----------|------------------|---|
| 128-1000 | 812013FULL-0114X | Solista LX Wall, Red c/w shallow base |
| 128-1001 | 812005FULL-0107X | Solista LX Wall, Red c/w Deep base |
| 128-1002 | 812015FULL-0116X | Solista LX Wall, White c/w shallow base |
| 128-1003 | 812016FULL-0117X | Solista LX Wall, White c/w Deep base |

ROLP & ROLP MAXI WALL

- EN 54-23 compliant – Coverage Ref W-2.4-7.5
- Designed for 2.4m mounting height max
- LED Technology
- Red LED flash as standard. White available to order
- Flash rate switch to reduce from 1Hz to 0.5Hz to reduce power consumption.
- Coverage switch to reduce area from 7.5m to 2.5m to reduce power consumption
- Locking Base
- IP65 Rated

| CODE | PART NO | DESCRIPTION |
|----------|-------------------|---------------------------------|
| 128-1006 | 8500025FULL-0025X | RoLP LX Wall, Red 102dB |
| 128-1007 | 8500030FULL-0030X | RoLP Maxi LX Wall, Red 106dB |
| 128-1008 | 8500024FULL-0024X | RoLP LX Wall, White 102dB |
| 128-1009 | 8500029FULL-0029X | RoLP MAXI LX Wall, White 106dB |
| 128-1010 | 850004FULL-0040X | RoLP base c/w VAD only in Red |
| 128-1011 | 8500039FULL-0039X | RoLP base c/w VAD only in White |

SOLISTA LX CEILING

- EN 54-23 compliant – Coverage Ref C-3-7.5
- Designed for 3.0m mounting height max
- LED Technology
- Red LED flash as standard. White available to order
- Flash rate switch to reduce from 1Hz to 0.5Hz to reduce power consumption.
- Coverage switch to reduce area from 7.5m to 2.5m to reduce power consumption
- Locking Base
- IP65 rated when using the deep base version.

| CODE | PART NO | DESCRIPTION |
|----------|------------------|---|
| 128-1004 | 812022FULL-0123X | Solista LX Ceiling White c/w shallow base |
| 128-1005 | 812023FULL-0124X | Solista LX Ceiling White c/w deep base |

SYMPHONI LX WALL

- EN 54-23 compliant – Coverage Ref W-2.4-7.5
- Designed for 2.4m mounting height max
- LED Technology
- Red LED flash as standard. White available to order
- Flash rate switch to reduce from 1Hz to 0.5Hz to reduce power consumption.
- Coverage switch to reduce area from 7.5m to 2.5m to reduce power consumption
- Locking Base

| CODE | PART NO | DESCRIPTION |
|----------|-------------------|--|
| 128-1012 | 8500045FULL-0045X | Symphoni LX Wall, Red 100dB |
| 128-1013 | 8500050FULL-0050X | Symphoni LX Wall, Red 100dB IP66 rated |
| 128-1014 | 8500044FULL-0044X | Symphoni LX Wall, White 100dB |
| 128-1015 | 8500049FULL-0049X | Symphoni LX Wall, White 100dB IP66 Rated |

CONVENTIONAL SOUNDERS

ELECTRONIC SOLENOID BELL

- 6" bell available in 24v dc and 220/240v ac versions
- Four-way terminal block provided for looping in and out
- Designed for single fast installation with components that easily clip together
- Base suitable for surface wiring without need for surface box or pattress

| CODE | PART NO | DESCRIPTION |
|----------|---------|----------------------------------|
| 128-1028 | EBL1 | Electronic Solenoid Bell 24v Red |
| 128-1029 | EBW | Weatherproof Kit |

ASKARI BED HEAD SOUNDER

- 32 signalling tones - user selectable
- Unobtrusive compact sounder for use in hotel bedrooms etc.
- Ideal for bedhead applications
- Encapsulated electronics
- Available for flush or surface fixing

| CODE | PART NO | DESCRIPTION |
|----------|---------|----------------------|
| 128-1038 | ASW1 | Askari Sounder white |
| 128-1047 | ASR1 | Askari Sounder red |

ROSHNI SOUNDER - LOW PROFILE (ROLP)

- 32 signalling tones - user selectable
- High sound output (102dB) with low current consumption
- 12v dc and 24v dc operation in the same unit no adjustment required
- Automatic synchronised phased start
- Available with shallow, deep or U base

| CODE | PART NO | DESCRIPTION |
|----------|---------|--|
| 128-1031 | RSR1/S | Roshni Sounder, Low Profile - Shallow Base |
| 128-1032 | RSR1/D | Roshni Sounder, Low Profile - Deep Base |
| 128-1061 | RSM1/S | RoLP Maxi Shallow Base |
| 128-1060 | RSM1/D | RoLP Maxi Deep Base |

SQUASHNI SOUNDER BASE

- Fixing platform for detector bases and other devices
- Reduced installation costs
- Blank cover for use as stand alone sounder
- Choice of 8 different pre-set tones
- Combined sounder and beacon version available

| CODE | PART NO | DESCRIPTION |
|----------|---------|-------------------------------|
| 128-1035 | SQG3 | Squashni sounder base |
| 128-1036 | SQGB3 | Squashni sounder/ beacon base |
| 128-1037 | SQG3CAP | Squashni cover plate |

SYMPHONI SOUNDER

- Low 5mA current consumption on standard model
- Hi output model has 32 user selectable tones
- Voice+ model can have up to 16 messages in any language, as well as 7 user selectable tones
- Weatherproof versions available

| CODE | PART NO | DESCRIPTION |
|----------|------------------|--|
| 128-1040 | 650001FULL-0003X | Symphoni Sounder Red 100dB |
| 128-1041 | 651004FULL-0009X | Symphoni Hi Output Sounder Red 120dB |
| 128-1042 | 680003FULL-0003X | Symphoni Voice+ Sounder 100dB - Red |
| 128-1043 | 650002FULL-0004X | Symphoni Sounder White 100dB |
| 128-1044 | 651003FULL-0008X | Symphoni Hi Output Sounder White 120dB |
| 128-1045 | 680004FULL-0004X | Symphoni Voice+ Sounder 100dB - White |

MOTORISED BELL - RED 12V

- High sound output
- Low current consumption
- Simple installation
- Multi-fixing baseplate
- 24v version available

| CODE | PART NO | DESCRIPTION |
|----------|---------|---------------------------|
| 128-1030 | MBF1 | Motorised Bell, 12v - Red |
| 128-1057 | MBF2 | Motorised Bell, 24v - Red |

CONVENTIONAL BEACONS

FLASHNI COMBINED SOUNDER & BEACON

- Provides audio-visual warning for noisy areas, residential homes etc.
- Weather resistant up to IP65
- High efficiency freznel lens for maximum light output
- Volume control as standard

| CODE | PART NO | DESCRIPTION |
|----------|---------|---|
| 128-1016 | FSR1 | Flashni Combined Sounder & Beacon, Red - Shallow Base |
| 128-1053 | FSR2 | Flashni Combined Sounder & Beacon, Red - Deep Base |

SOLISTA SOUNDER/LED BEACON - LOW PROFILE (ROLP)

- Combined sounder and LED beacon
- High sound output (101dB) with low current consumption
- 12v dc and 24v dc operation in the same unit - no adjustment required
- Automatic synchronised phased start
- Available with shallow, deep or U base

| CODE | PART NO | DESCRIPTION |
|----------|---------|---|
| 128-1064 | RSR2/SB | Solista sounder beacon c/w shallow base |
| 128-1063 | RSR2/DB | Solista sounder beacon c/w deep base |

SOLISTA LED BEACON

- Ultra low current LED technology
- Long service life
- Cost effective complement to audible alarms
- Supplied with red lens as standard

| CODE | PART NO | DESCRIPTION |
|----------|---------|--------------------------|
| 128-1069 | SRS2/SB | Solista LED Shallow Base |
| 128-1068 | SRS2/DB | Solista LED Deep Base |

SOLISTA MAXI LED BEACON

- User selectable light output – 0.5/1/3cd
- User selectable flash rate – Single, Double or Continuous
- IP21C with Shallow Base or IP65 with Deep Base

| CODE | PART NO | DESCRIPTION |
|----------|----------|--------------------------------------|
| 128-1073 | SRSM2/SB | Solista Maxi Beacon c/w shallow base |
| 128-1072 | SRSM2/DB | Solista Maxi Beacon c/w deep base |

SOLEX XENON BEACON

- Wide operating voltage up to 60Vdc
- Suitable for outdoor use
- Cost effective complement to audible alarms
- Supplied with red lens as standard

| CODE | PART NO | DESCRIPTION |
|----------|----------|---|
| 128-1066 | SRS1/SB | Solex Xenon Beacon, 3cd - Shallow Base |
| 128-1019 | SRS1/DB | Solex Xenon Beacon, 3cd - Deep Base |
| 128-1071 | SRSM1/SB | Solex Xenon Beacon, 10cd - Shallow Base |
| 128-1070 | SRSM1/DB | Solex Xenon Beacon, 10cd - Deep Base |

Most conventional fire systems are designed to work with two pairs of wires per zone, one pair for detection devices like call points and smoke/ heat detectors; the other for alarm devices such as sounders, bells and beacons. By using different voltage bands for quiescent and alarm states, AlarmSense components can be connected to the same pair of wires. This greatly reduces labour costs and cable. Research has shown that using a two wire system can achieve a 20-25% reduction of labour costs over a conventional 4 wire system.

C-TEC TWO-WIRE ALARMSENSE ALARM PANELS

- Complies fully with EN54: parts 2 & 4
- Attractive flush or surface mountable plastic lid and enclosure
- Four conventional sounder circuits for use with conventional sounders.
- Class change and alert inputs
- Two on-board relays for fire and fault
- Wide range of engineering functions including zone test, coincidence, non-latching zones and zone delay.
- End of line units included, one per zone

| CODE | PART NO | DESCRIPTION |
|----------|----------|---|
| 126-1012 | CFP702-2 | CFP AlarmSense 2 wire Fire Alarm Panel - 2 Zone |
| 126-1013 | CFP704-2 | CFP AlarmSense 2 wire Fire Alarm Panel - 4 Zone |
| 126-1014 | CFP708-2 | CFP AlarmSense 2 wire Fire Alarm Panel - 8 Zone |
| 126-1003 | CFP760 | CFP Panel - 8 Zone Repeat |
| 126-1027 | CFP761 | CFP Network Driver Card (1 required for each Repeater) |
| 126-1005 | CFP762 | CFP Relay output card. Provides reset, fault, aux & remote relay outputs |
| 126-1087 | S-KEY | Spare Key for CFP Keypad |

KENTEC TWO-WIRE ALARMSENSE ALARM PANELS

- High specification
- Settings easily programmed
- Easily installed
- Uses Apollo AlarmSense and its features

| CODE | PART NO | DESCRIPTION |
|----------|------------|---|
| 126-1119 | KA11020 M2 | Sigma CP - A AlarmSense Conventional 2 Zone |
| 126-1120 | KA11040 M2 | Sigma CP - A AlarmSense Conventional 4 Zone |
| 126-1121 | KA11080 M2 | Sigma CP - A AlarmSense Conventional 8 Zone |

APOLLO ALARMSENSE DEVICES

ALARMSENSE SMOKE DETECTORS

- Responds well to slow-burning smouldering fires.
- 2 LED's for 360° Visibility
- Reduces false alarms

| CODE | PART NO | DESCRIPTION |
|----------|--------------|---|
| 127-1147 | 55000-390APO | Alarm Sense Optical Smoke Detector |
| 127-1146 | 55000-392APO | Alarm Sense Optical Smoke Detector c/w Sounder Base |
| 127-1018 | 55000-394APO | AlarmSense Optical Smoke Detector c/w Sounder Beacon Base |

ALARMSENSE HEAT DETECTORS

- Can be used for applications where smoke detectors are unsuitable, such as dusty and smoky environments.
- CS type detectors are ideal for use in environments of rapid temperature fluctuation such as boiler rooms
- 2 LED's for 360° visibility
- Reduces false alarms

| CODE | PART NO | DESCRIPTION |
|----------|--------------|--|
| 127-1144 | 55000-190APO | Alarm Sense Rate of Rise Heat Detector, Class A1R 57D |
| 127-1021 | 55000-193APO | Alarm Sense Static Heat Detector Class CS 90c |
| 127-1022 | 55000-196APO | Alarm Sense Rate of Rise Heat Detector Class A1R 57c c/w Sounder Base |
| 127-1023 | 55000-197APO | Alarm Sense Static Heat Detector Class CS 90c c/w Sounder Base |
| 127-1024 | 55000-198APO | Alarm Sense Rate of Rise Heat Detector Class A1R 57c c/w Sounder Beacon Base |
| 127-1025 | 55000-199APO | Alarm Sense Static Heat Detector Class CS 90c c/w Sounder Beacon Base |

ALARMSENSE DETECTOR BASES ONLY

| CODE | PART NO | DESCRIPTION |
|----------|--------------|--|
| 127-1026 | 45681-244APO | AlarmSense Detector Base |
| 127-1027 | 45681-510APO | AlarmSense Detector Sounder Base |
| 127-1028 | 45681-509APO | AlarmSense Detector Sounder Beacon Base |
| 127-1029 | 45681-295APO | Red Locking Cap |
| 127-1030 | 45681-294APO | White Locking Cap |
| 127-1073 | 45681-309APO | Ceiling tile mounting box for standard detectors |
| 127-1074 | 45681-310APO | Ceiling tile mounting box for Sounder or Beacon Detector bases |

- Detects the removal of a detector head and reports a fault
- Red and White caps are available for the sounder and visual versions so they can be used without a detector.
- 70-87 dB range on sounder versions
- Ceiling tile mounting boxes can be used with tiles up to 25mm thick

ALARMSENSE RELAY

| CODE | PART NO | DESCRIPTION |
|----------|--------------|------------------------|
| 127-1033 | 55000-835APO | AlarmSense Alarm Relay |

- AlarmSense Alarm Relay
- Enables devices such as visual indicators, pillow/bed alarms, radio vibrating and paging devices to be connected to the system.
- Ensures DDA compliance

ALARMSENSE OPEN AREA ALARM DEVICES

| CODE | PART NO | DESCRIPTION |
|----------|----------------|---|
| 127-1034 | 55000 - 018APO | Alarm Sense Open Area Sounder - Red |
| 127-1035 | 55000 - 017APO | AlarmSense Open Area Sounder Beacon - Red |

- Polarity insensitive
- IP65 Rated

ALARMSENSE MANUAL CALL POINT

| CODE | PART NO | DESCRIPTION |
|----------|----------------|-------------------------------|
| 127-1145 | 55400 - 894APO | Alarm Sense Manual Call Point |
| 127-1037 | 55100 - 894APO | Alarm Sense Manual Call Point |

- Compliant with EN54:11 - can be detected as an operated call point rather than a detector that has changed to the alarm state.
- Red LED to signal alarm
- Resettable Element

ADDRESSABLE FIRE ALARM PANELS

XFP NETWORKABLE ANALOGUE ADDRESSABLE FIRE ALARM PANELS

XFP range of networkable analogue addressable fire panels offer high performance at a competitive price. Certified to the latest versions of EN54 parts 2 & 4 by the Loss Prevention Certification Board, two versions are available - a cost-effective single loop 16 zone panel in a plastic enclosure and a robust 1 or 2 loop 32 zone metal panel. Ideal for use in office blocks, shopping complexes and big industrial sites as well as smaller stand-alone applications, both versions offer an array of user and installer-friendly features including:-

- Full compatibility with Apollo's XP95/Discovery and Hochiki's ESP protocols
- Two independently programmable conventional sounder circuits
- The ability to interconnect up to eight XFP main panels (any variant) onto a two wire RS485 network. Alternatively, up to eight XFP repeaters can be connected to a non-networked XFP main panel
- Two programmable inputs
- A fault output relay and three programmable relay outputs with voltage free changeover contacts

XFP SINGLE LOOP 16 ZONE FIRE PANELS - LPCB APPROVED TO EN54-2/4

| CODE | PART NO | DESCRIPTION |
|----------|-----------|--|
| 126-1100 | XFP501E/X | XFP Networkable single loop 16 zone panel (XP95/Discovery) Keypad/keyswitch entry, plastic enclosure |
| 126-1099 | XFP501E/H | XFP Networkable single loop 16 zone panel (Hochiki ESP)Keypad/keyswitch entry, plastic enclosure |

XFP 1 & 2 LOOP 32 ZONE FIRE PANELS - LPCB APPROVED TO EN54-2/4

| CODE | PART NO | DESCRIPTION |
|----------|----------|---|
| 126-1097 | XFP501/X | XFP Networkable one loop 32 zone panel (XP95/Discovery) Keypad/keyswitch entry, c/w 3A psu, metal enclosure |
| 126-1096 | XFP501/H | XFP Networkable one loop 32 zone panel (Hochiki ESP)Keypad/keyswitch entry, c/w 3A psu, metal enclosure |
| 126-1102 | XFP502/X | XFP Networkable two loop 32 zone panel (XP95/Discovery) Keypad/keyswitch entry, c/w 3A psu, metal enclosure |
| 126-1101 | XFP502/H | XFP Networkable two loop 32 zone panel (Hochiki ESP)Keypad/keyswitch entry, c/w 3A psu, metal enclosure |

XFP REPEATERS FIRE PANELS

| CODE | PART NO | DESCRIPTION |
|----------|-----------|--|
| 126-1098 | XFP510-16 | XFP Networkable repeater panel, 16 zones (all protocols)Keypad/keyswitch entry, c/w psu, plastic enclosure |
| 126-1104 | XFP510-32 | XFP Networkable repeater panel, 32 zones (all protocols)Keypad/keyswitch entry, c/w psu, metal enclosure |

XFP NETWORK COMMUNICATION CARDS

| CODE | PART NO | DESCRIPTION |
|----------|---------|--|
| 126-1027 | CFP761 | XFP Network communication card for XFP 16 zone main panels |
| 126-1081 | AFP711 | XFP Network communication card for XFP 32 zone main panels |

(One network communication card is required per networked main panel. Note that repeater panels are supplied with a network communication card already fitted).

XFP PROGRAMMING SOFTWARE

| CODE | PART NO | DESCRIPTION |
|----------|------------|---|
| 126-1103 | XFP507 | XFP Upload download software kit (all protocols) Windows 98, 2000, XP includes programming lead |
| 126-1030 | SAF7070000 | 2m Programming lead ONLY |

ZFP NETWORKABLE ANALOGUE ADDRESSABLE FIRE ALARM PANELS

- Touch Screen superior addressable fire alarm panel.
- Operates Apollo Discovery or XP95 protocol
- Fully programmable cause and effect

| CODE | PART NO | DESCRIPTION |
|----------|-------------|--|
| 126-1113 | Z023020NS/X | CTEC ZFP 2 Loop Panel with 20 Zone LED |
| 126-1114 | Z023020PS/X | CTEC ZFP 2 Loop Panel with 20 Zone LED and Printer |
| 126-1115 | Z043020NS/X | CTEC ZFP 4 Loop Panel with 20 Zone LED |
| 126-1116 | Z043020PS/X | CTEC ZFP 4 Loop Panel with 20 Zone LED and Printer |
| 126-1117 | ZHN | CTEC ZFP Hi Net FT Network Card |
| 126-1118 | ZREP1S | CTEC ZFP Surface compact controller c/w network card |

C-TEC HUSH BUTTON

- Designed for use in multiple occupancy buildings where the increased fire risk and nuisance alarms can be managed by the hush button
- The hush button sits on the existing Apollo or Hochiki loop and provides a control point for each separate dwelling

| CODE | PART NO | DESCRIPTION |
|----------|---------|---|
| 126-1110 | XFP508X | BS5839-6 Hush Button, Apollo XP95/Discovery |

APOLLO XP95 DETECTOR SYSTEMS

APOLLO ANALOGUE ADDRESSABLE XP95 SMOKE DETECTORS

- Apollo Analogue Addressable XP95 Smoke Detectors
- Stainless steel wiper contacts for connection to the base.
- 17-28V dc operating voltage
- LED to show alarm status

| CODE | PART NO. | DESCRIPTION |
|----------|--------------|--|
| 127-1038 | 55000-500APO | XP95 Addressable Smoke Detector – Ionisation |
| 127-1039 | 55000-600APO | XP95 Addressable Optical Smoke Detector |

APOLLO ANALOGUE ADDRESSABLE XP95 MULTISENSOR

- Apollo Analogue Addressable XP95 MultiSensor
- Combination of an optical smoke sensor and temperature sensor whose outputs give the final analogue value.
- Stainless steel wiper contacts for connection to the base
- 17-28V dc operating voltage
- LED to show alarm status.

| CODE | PART NO. | DESCRIPTION |
|----------|--------------|--|
| 127-1040 | 55000-885APO | XP95 Addressable Multisensor Detector - Optical Smoke and 55D Heat |

APOLLO ANALOGUE ADDRESSABLE HEAT DETECTORS

- Apollo Analogue Addressable XP95 Heat detectors
- Can be used for applications where smoke detectors are unsuitable, such as dusty and smoky environments
- Stainless steel wiper contacts for connection to the base
- 17-28V dc operating voltage
- LED to show alarm status

| CODE | PART NO. | DESCRIPTION |
|----------|--------------|--|
| 127-1041 | 55000-400APO | XP95 Addressable Heat Detector A2S 55c |
| 127-1042 | 55000-401APO | XP95 Addressable Heat Detector CS 90c |

APOLLO ANALOGUE ADDRESSABLE DETECTOR BASES

- The XP95 bases are zero insertion force with dual finger receptacles of stainless steel into which the detector terminals slide.
- Locking feature to prevent unauthorised removal of detector
- All styles of base come complete with the Xpert address card
- 70-87dB range on sounder versions

| CODE | PART NO. | DESCRIPTION |
|----------|---------------|--|
| 127-1043 | 45681-210/UL | XP95 Addressable Detector Base c/w Xpert |
| 127-1044 | 45681-284/UL | XP95 Addressable Isolating Detector Base |
| 127-1196 | 45681-277/APO | XP95 Addressable Detector Sounder Base c/w Isolator |
| 127-1046 | 45681-278/APO | XP95 Addressable Detector Sounder Base |
| 127-1195 | 45681-330/APO | XP95 Addressable Detector Sounder Beacon Base c/w Isolator |
| 127-1193 | 45681-331/APO | XP95 Addressable Detector Sounder Beacon Base |
| 127-1188 | 45681-333/APO | XP95 Addressable Detector Sounder Beacon Base |
| 127-1212 | 45681-276/APO | Ancillary Base Sounder |
| 127-1192 | 45682-127APO | Set of Pre Addressed Xpert Cards 1-126 |
| 127-1051 | 38532-064 | Blank XP95 Xpert address Card |
| 127-1191 | 45681-295 | XP95 Red Locking Cap |
| 127-1053 | 45681-294 | XP95 White Locking Cap |

XP95/DISCOVERY BASE

XP95/SOUNDER BASE

XP95/SOUNDER BEACON BASE

APOLLO MANUAL CALL POINTS

45681-292APO

58200-950APO

58200-950APO

58200-951/APO

- Highly visible alarm indicator which can be seen up to 10M away
- E-Z Fit connectors
- A unique, ergonomically designed key for resetting and front cover removal.
- Front facing LED

| CODE | PART NO. | DESCRIPTION |
|----------|----------------|---|
| 127-1054 | SA5900-908/APO | XP95 Addressable Manual Call Point c/w Backbox |
| 127-1056 | 58200-950/APO | XP95 Addressable Waterproof Manual Call Point c/w BB |
| 127-1057 | 58200-951/APO | Addressable Weatherproof Manual Call Point & Isolator |
| 127-1214 | 58100-908/APO | Discovery Manual Call Point with Isolator Red Surface |

APOLLO XP95 INTERFACES

127-1244

The switch monitor plus is designed to monitor the state of one or more single pole, volt-free contacts connected on a single pair of cables and to report the status to Apollo compatible analogue control equipment. It has an output for resetting a remote detector, four input states-‘normal’, ‘fault’, ‘pre-alarm’, and ‘alarm’. It also features two visible LED’s and selectable alarm delay for monitoring flow switches.

127-1245

This is a simplified version of the input/output unit without circuitry for monitoring inputs. It provides a volt-free single pole, changeover relay output. Capable of switching 30V at 1A

127-1246

The mains switching Input/Output unit provides a volt-free, single pole changeover relay output and a monitored switch input. Having three visible LED’s, it is capable of switching 250V AC at up to 5A. It can supervise one or more normally-open switches connected to a single pair of cables.

| CODE | PART NO. | DESCRIPTION |
|----------|---------------|---|
| 127-1244 | SA4700-100APO | Intelligent Switch Monitor Unit |
| 127-1245 | SA4700-102APO | Intelligent Input/Output Unit |
| 127-1246 | SA4700-103APO | Intelligent Mains Switching Input/Output Unit |

APOLLO ADDRESSABLE CALLPOINT

- Compatible with XP95 addressable systems
- Available in surface or flush mounted models
- When operated, call point interrupts the polling cycle for a fast response

| CODE | PART NO. | DESCRIPTION |
|----------|--------------|--|
| 127-1134 | 55100-905APO | XP95 Flush/Surface Mountable, Resettable Call Point |
| 127-1135 | 55100-908APO | XP95 Flush/Surface Mounted, Resettable Call Point c/w Isolator |
| 127-1054 | 55200-905APO | XP95 Addressable Manual Call Point c/w Backbox |
| 127-1057 | 58200-951APO | Addressable Weatherproof Manual Call Point & Isolator |

55100-905

55100-908

58200-951

APOLLO XP95 LOOP POWERED SOUNDERS & BEACONS

APOLLO LOOP POWERED OPEN AREA SOUNDERS/ BEACONS

- Choice of tones includes Apollo, Slow Whoop and Din
- Fully synchronised
- 92-100 dB range on sounders

| CODE | PART NO. | DESCRIPTION |
|----------|--------------|---|
| 127-1058 | 55000-278APO | XP95 Multi-tone Open-area Sounder Red, IP21C Rated |
| 127-1059 | 55000-001APO | XP95 Intelligent Open-area Sounder Red, IP65 Rated |
| 127-1060 | 55000-274APO | P95 Multi-tone Weatherproof Open-area Sounder Red, IP66 Rated |
| 127-1061 | 55000-009APO | P95 Multi-tone Weatherproof Open-area Sounder Red, IP66 Rated |
| 127-1062 | 55000-005APO | XP95 Intelligent Open-area Sounder Beacon Red |
| 127-1063 | 55000-291APO | XP95 Multi-tone Open area Sounder Beacon Red |
| 127-1064 | 55000-293APO | XP95 Multi-tone Open-area Sounder Beacon Red |
| 127-1065 | 55000-296APO | XP95 Multi-tone Weatherproof Open-area Sounder Beacon Red |
| 127-1066 | 55000-298APO | XP95 Multi-tone Weatherproof Open-area Sounder Beacon Red |

APOLLO XP95 VADS

APOLLO PART 23 APPROVED VISUAL ALARM DEVICES (VAD'S)

- EN54-23 approved
- Flash rate of 0.5Hz
- Synchronisation of 'alert' and 'evacuate' tones on sounder version
- Synchronisation of visual indicator flash
- Unique self test
- Individual and group addressing

| CODE | PART NO. | DESCRIPTION |
|----------|--------------|---|
| 127-1067 | 45681-709APO | XP95 Addressable VAD Detector Base c/w Isolator |
| 127-1068 | 45681-700APO | XP95 Addressable VAD Detector Sounder Base c/w Isolator |

APOLLO DISCOVERY DETECTOR SYSTEMS

APOLLO DISCOVERY HEAT DETECTOR

- 5 Operating modes
- Automatic drift compensation
- Flashing LED mode

| CODE | PART NO. | DESCRIPTION |
|----------|--------------|-------------------------|
| 127-1213 | 58000-400APO | Discovery heat detector |

APOLLO DISCOVERY MANUAL CALL POINT WITH ISOLATOR

- Flashing LED mode

| CODE | PART NO. | DESCRIPTION |
|----------|--------------|--|
| 127-1214 | 58200-908APO | Discovery manual callpoint with isolator |

APOLLO DISCOVERY MULTI-SENSOR

- 5 Operating modes
- Automatic drift compensation
- Flashing LED mode

| CODE | PART NO. | DESCRIPTION |
|----------|--------------|------------------------|
| 127-1215 | 58000-700APO | Discovery multi-sensor |

APOLLO DISCOVERY OPTICAL SMOKE DETECTOR

- 5 Operating modes
- Automatic drift compensation
- Flashing LED mode

| CODE | PART NO. | DESCRIPTION |
|----------|--------------|----------------------------------|
| 127-1216 | 58000-600APO | Discovery optical smoke detector |

HOCHIKI ADDRESSABLE PHOTOELECTRIC SMOKE SENSOR

- Removable, high performance chamber
- Remote indicator output
- Wide voltage range 9.5v -30v
- Low profile design
- Approved by LPCB and VdS

| CODE | PART NO. | DESCRIPTION |
|----------|----------|---|
| 127-1087 | ALN-EN | XP95 Addressable VAD Detector Sounder Base c/w Isolator |

MULTI SENSOR

- Incorporates optical and heat elements
- User selectable modes
- Removable, high performance chamber
- Twin fire LEDs
- Electronically addressed
- Approved by LPCB and VdS

| CODE | PART NO. | DESCRIPTION |
|----------|----------|--|
| 127-1171 | ACC-EN | Hochiki Addressable Multi-sensor Photoelectric Smoke & Heat Sensor |

HOCHIKI ADDRESSABLE MULTI-HEAT SENSOR

- User selectable modes
- Incorporates fixed temperature and rate of rise heat elements
- Twin fire LEDs
- Electronically addressed
- LPCB approved to Classes A,B and C

| CODE | PART NO. | DESCRIPTION |
|----------|----------|---------------------------------------|
| 127-1089 | ATJ-EN | Hochiki Addressable Multi-heat Sensor |

ADDRESSABLE LOOP POWERED BASE SOUNDERS

- Loop powered
- Single loop address
- Fits standard or isolator base
- 51 user selectable tones
- Approved by LPCB and VdS

Beacon

Beacon

- Beacon and sounder can be controlled independently

| CODE | PART NO. | DESCRIPTION |
|----------|------------|---|
| 127-1090 | YBO-BS | Hochiki Addressable Loop Powered Base Sounder |
| 127-1091 | YBO-BSB2RL | Hochiki Addressable Loop Powered Base Sounder |

ADDRESSABLE SENSOR MOUNTING BASE

- Electronics free design
- Slim profile - only 8mm
- Rugged wiring contacts
- Facility for remote indicator
- Quick connection

| CODE | PART NO. | DESCRIPTION |
|----------|----------|--|
| 127-1092 | YBN-R/3 | Hochiki Addressable Sensor Mounting Base |

ADDRESSABLE SENSOR LOOP ISOLATOR BASE

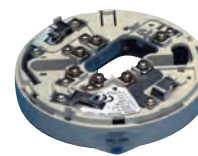

- Detects short circuits on loop
- Status LED
- Connection of up to 127 per loop
- Quick connection
- Approved by LPCB & VdS

| CODE | PART NO. | DESCRIPTION |
|----------|--------------------|----------------------------|
| 127-1093 | YBO-R/SCI WHT/SNDR | Hochiki Loop Isolator Base |

HOCHIKI ESP MANUAL CALL POINTS

- LPCB approved to EN 54
- Plug-in wire terminals for easy installation
- Status LED

| CODE | MODEL | DESCRIPTION |
|----------|-----------|--|
| 127-1095 | HCP-E-SCI | Hochiki Addressable Call Point c/w Isolator - Resettable |
| 127-1097 | HCP-W-SCI | Hochiki Addressable Call Point c/w Isolator IP67 Weatherproof - Resettable |

HOCHIKI LOOP POWERED WALL SOUNDER BEACON

- Variable flash frequency with certain panel manufacturers
- High intensity LED technology
- Independent control of Sounder and Beacon with certain panel manufacturers
- 8 Volume Levels
- 51 Tones
- Max output 102dB

| CODE | PART NO. | DESCRIPTION |
|----------|-------------|---|
| 127-1098 | CHQ-WSB2-RL | Addressable loop powered sounder beacon |

HOCHIKI LOOP POWERED WALL SOUNDER

- 8 Volume levels
- 51 tones
- Max output 102dB

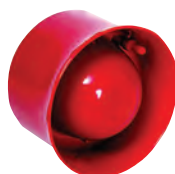

| CODE | PART NO. | DESCRIPTION |
|----------|----------|--|
| 127-1099 | CHQ-WS2 | Hochiki Addressable Loop Powered Sounder |

HOCHIKI BOXED LOOP POWERED MODULES

- Two independent inputs for monitoring of volt-free contacts.
- Each input can be configured to monitor either Normally Open or Normally Closed contacts.
- Includes short-circuit isolator.

| CODE | PART NO. | DESCRIPTION |
|----------|--------------|---------------------------|
| 127-1102 | CHQ-DIM2 SCI | Hochiki Dual Input Module |

- Two independently controlled changeover relays
- Relays contacts rated at 30Vdc at 1A.
- Includes short-circuit isolator.

| | | |
|----------|--------------|---------------------------|
| 127-1103 | CHQ-DRC3 SCI | Hochiki Dual Relay Module |
|----------|--------------|---------------------------|

- Single mains rated relay.
- Relay contact rated at 250Vac at 5A (resistive) and 48Vdc at 2A (resistive).
- Includes short-circuit isolator.

| | | |
|----------|--------------|----------------------------|
| 127-1104 | CHQ-MRC2-SCI | Hochiki Mains Relay Module |
|----------|--------------|----------------------------|

- Allows 6 conventional detectors or 1 beam detector to be interfaced to the loop.
- Remote LED output.
- Includes short-circuit isolator.

| | | |
|----------|--------------|-----------------------------|
| 127-1105 | CHQ-SZM2 SCI | Hochiki Single Zone Monitor |
|----------|--------------|-----------------------------|

HOCHIKI LOOP INPUT & OUTPUT MODULES

- Small design, provides simple connectivity to ESP loop for other devices.
- Supplies a nominal 24Vdc at various current levels, 2mA to 32mA in increments of 2mA.
- Includes 2 monitored inputs.

| CODE | PART NO. | DESCRIPTION |
|----------|----------|-----------------------|
| 127-1106 | CHQ-POM | Powered Output Module |

- Small and compact design
- Provides a monitored input onto an ESP loop.

| | | |
|----------|-------------|---------------------|
| 127-1107 | CHQ-SIM | Single Input Module |
| 127-1142 | CHQ-DIM/DIN | Dual Input Module |

HOCHIKI LOOP POWERED BEACON

- High Intensity LED technology
- 1Hz flash frequency

| CODE | PART NO. | DESCRIPTION |
|----------|----------|---------------------------------|
| 127-1101 | CHQ-AB | Addressable loop powered beacon |

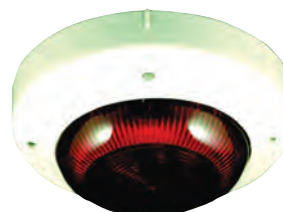

HOCHIKI WEATHERPROOF BACK BOX

- To increase IP rating from IP21 to IP65
- Easy to install

| CODE | PART NO. | DESCRIPTION |
|----------|----------|--|
| 127-1100 | CHQ-WPK | Hochiki IP65 backbox for 127-1098 and 127-1099 |

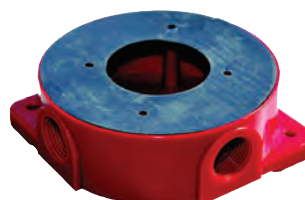

ESP PROGRAMMER

- Designed to program addresses on the ESP Devices
- Display sensor analogue values

| CODE | PART NO. | DESCRIPTION |
|----------|----------|------------------------|
| 123-1003 | TCH-B200 | Hochiki ESP Programmer |

**HOCHIKI ESP ADDRESSABLE
WILL NEED TO BE ADDRESSED
USING THE ESP
PROGRAMMER LISTED HERE**

APOLLO XPANDER RANGE

Sourced from UK based world leaders in detection, we offer competitive prices with many items in stock.

WIRELESS SYSTEMS

Analogue addressable fire alarm systems have been in use for many years and have proven their worth in countless installations. Apollo Fire Detectors' wired systems comprises not only detectors and manual call points but also interfaces, sounders, beacons and special detectors such as beam and flame detectors.

Wireless systems are often installed in buildings where wiring presents a challenge, most often because the fabric of the building or its design will be negatively affected by the use of cables. It is sometimes very difficult to introduce cable runs into buildings which were not designed for the modern age. It may also be that a collection of buildings, such as an open air museum, requires fire protection but is not suitable for normal wired systems. It is for buildings of this kind that XPander has been developed. XPander is a wireless extension to a loop-wired SP95 or Discovery detection and alarm system. XPander is a system in which individual detectors, call points and alarm devices communicate with the Apollo addressable loop by radio signals. An interface is connected to the loop in the same way as any other interface, such as an Input/Output Unit. Every XPander device is assigned an address and this address is recognised by the control panel in the same way as is the address of any device connected directly to the loop wiring. It should be noted that not all installations can be extended by using XPander and it is essential that a site survey is conducted to check whether XPander can be installed or not.

| CODE | PART NO. | DESCRIPTION |
|----------|------------------|---|
| 127-1217 | XPA-CB-14016-APO | XPander combined sounder and optical detector |
| 127-1218 | XPA-CB-14020-APO | XPander Sounder Visual Indicator (Red) and Optical Smoke Detector |
| 127-1219 | XPA-CB-11170-APO | XPander A1R heat detector and mounting base |
| 127-1220 | XPA-CB-11171-APO | XPander CS heat detector and mounting base |
| 127-1221 | XPA-CB-14011-APO | XPander single channel input/output unit |
| 127-1222 | XPA-CB-14012-APO | XPander dual channel input/output unit |
| 127-1223 | XPA-CB-14050-APO | XPander 868MHz diversity interface module |
| 127-1224 | XPA-CB-14006-APO | XPander manual callpoint integral radio base |
| 127-1225 | XPA-CB-12034-APO | XPander optical smoke detector and mounting base |
| 127-1226 | XPA-CB-14001-APO | XPander sounder with mounting base (red) |
| 127-1227 | XPA-CB-14003-APO | XPander Sounder Visual Indicator (Red) and Optical Smoke Detector |
| 127-1228 | 29600-413 | Blank XPander XPERT Card (White) |
| 127-1229 | XPA-TE-14075-APO | XPander diversity 868MHz survey kit |

FIREBEAM SMOKE DETECTORS

The FIREBEAM reflective optical beam smoke detector with a motorised head , can align itself when commissioning, and continually corrects itself against building movement. It can also be controlled and adjusted from ground level. The system consists of a motorised head unit, which contains an infra-red transmitter and receiver, a ground level controller and a prism reflector. The motorised head sends out the infra-red beam on to the prism reflector which returns the beam to the receiver, this analyses it for smoke contamination and registers a fire condition at a pre determined level. At ground level the controller unit is used to make operational adjustments. There are 3 kits available, 5 - 40Metre, 40-80Metre and 80-100Metre.

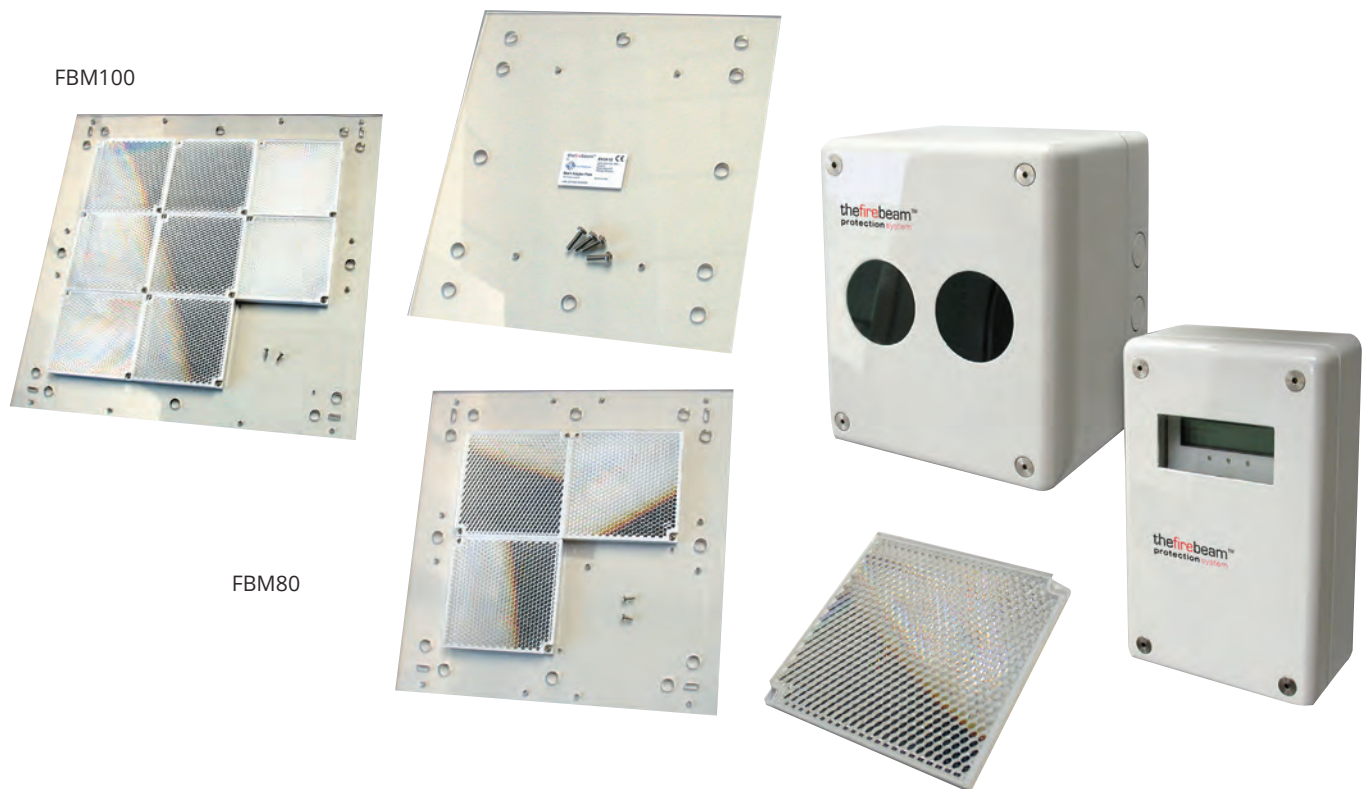

| CODE | PART NO | DESCRIPTION |
|----------|--------------|---|
| 127-1115 | FIREBEAM | Firebeam standard kit including Controller and 1 reflector covering 5-40Metre |
| 127-1116 | 40KIT80 | Blank XPander XPERT Card (White) |
| 127-1117 | 80KIT100 | Firebeam Range Extension Kit 80-100M |
| 127-1118 | ADAPTER | Firebeam Head Interface Adaptor to Assist Mounting to Unistrut |
| 127-1119 | FOGKIT | Firebeam Antifog Window for Head and Single Antifog Reflector |
| 127-1120 | REFLECTOR-AF | Firebeam Single Antifog Reflector |
| 127-1121 | WINDOW-AF | Firebeam Antifog Window |
| 127-1122 | FIREBEAM-AF | Firebeam standard antifog kit |
| 127-1123 | 40KIT80-AF | Firebeam Antifog Extension Kit 40-80M |
| 127-1124 | 80KIT100-AF | Firebeam Antifog Extension Kit 80-100M |
| 127-1125 | FB-BRACKET | Firebeam Adjustable Wall Bracket |
| 127-1126 | PSU-FB24 | Firebeam 1.5A 24V Power Supply Unit |

BATTERIES

YUASA BATTERIES

- Premium Yuasa branded batteries
- Superb recovery from deep discharge
- Lead calcium grids for extended life
- Electrolyte suspension system
- Superior energy density

| CODE | DESCRIPTION |
|----------|-------------|
| 120-1000 | 12v 2.1Ah |
| 120-1001 | 12v 2.8Ah |
| 120-1002 | 12v 7.0Ah |
| 120-1003 | 12v 12.0Ah |
| 120-1004 | 12v 17.0Ah |
| 120-1005 | 12v 24.0Ah |
| 120-1006 | 12v 38.0Ah |

YUCEL BATTERY

- Quality Yucel branded batteries
- Valve regulated lead-acid
- Low maintenance operational type
- Low self discharge

| CODE | MODEL | DESCRIPTION |
|----------|-------|-------------|
| 120-1007 | LAB1 | 12v 2.1Ah |
| 120-1008 | LAB2 | 12v 2.8Ah |
| 120-1009 | LAB3 | 12v 7.0Ah |

YUASA NICAD D CELL EMERGENCY LIGHT BATTERIES

| CODE | DESCRIPTION |
|----------|--|
| 120-1010 | 2 Cell 2.4V Side by Side c/w Leads |
| 120-1011 | 2 Cell 2.4V Side by Side c/w Solder Tags |
| 120-1012 | 2 Cell 2.4V Stick c/w Leads |
| 120-1013 | 2 Cell 2.4V Stick c/w Solder Tags |
| 120-1014 | 3 Cell 3.6V Side by Side c/w Leads |
| 120-1015 | 3 Cell 3.6V Side by Side c/w Solder Tags |
| 120-1016 | 3 Cell 3.6V Stick c/w Leads |
| 120-1017 | 3 Cell 3.6V Stick c/w Solder Tags |
| 120-1018 | 4 Cell 4.8V Side by Side c/w Leads |
| 120-1019 | 4 Cell 4.8V Side by Side c/w Solder Tags |
| 120-1020 | 4 Cell 4.8V Stick c/w Leads |
| 120-1021 | 4 Cell 4.8V Stick c/w Solder Tags |
| 120-1022 | 5 Cell 6.0V Side by Side c/w Leads |
| 120-1023 | 5 Cell 6.0V Side by Side c/w Solder Tags |
| 120-1024 | 5 Cell 6.0V Stick c/w Leads |
| 120-1025 | 5 Cell 6.0V Stick c/w Solder Tags |

FIRE ALARM CABLE

NOBURN PLUS STANDARD FIRE ALARM CABLE

- Manufactured in the UK and Certified by LPCB and BASEC to fully meet the requirements of 'STANDARD' fire cables
- Superb working flexibility
- All in one – Easy to strip outer sheath
- One of the fastest cables to prepare for termination
- Supplied on a strong plastic reel
- No separate foil or additional fibre wraps

| CODE | DESCRIPTION |
|----------|--|
| 131-1000 | 1.5mm 2 core standard fire alarm cable – red - 100m reel |
| 131-1001 | 1.5mm 2 core standard fire alarm cable – white – 100m reel |
| 131-1002 | 1.5mm 4 core standard fire alarm cable – red – 100m reel |
| 131-1003 | 1.5mm 4 core standard fire alarm cable – white – 100m reel |

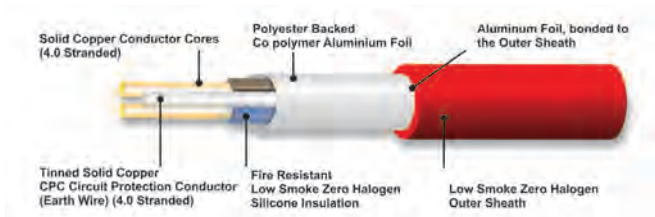

NOBURN PLUS ENHANCED FIRE ALARM CABLE

- Manufactured in the UK and certified by LPCB and BASEC to fully meet the requirements of 'ENHANCED' fire cables
- Superb working flexibility
- All in one – Easy to strip outer sheath
- One of the fastest cables to prepare for termination
- Supplied on a strong plastic reel
- No separate foil or additional fibre wraps

| CODE | DESCRIPTION |
|----------|--|
| 131-1008 | 1.5mm 2 core enhanced fire alarm cable – red - 100m reel |
| 131-1009 | 1.5mm 2 core enhanced fire alarm cable – white – 100m reel |
| 131-1010 | 1.5mm 4 core enhanced fire alarm cable – red – 100m reel |
| 131-1011 | 1.5mm 4 core enhanced fire alarm cable – white – 100m reel |

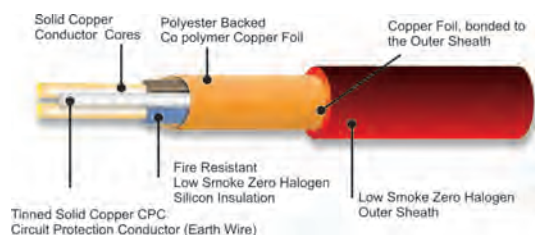

TOP TIP

Enhanced fire cables are typically used :-

- In buildings where there are no sprinklers and which involve the evacuation in four or more phases
- Where a fire in one area could affect critical signal paths associated with remote areas.

Cables should be fixed and supported in line with manufacturers requirements.

CHECK OUT OUR RANGE OF FIXINGS AND GLANDS OVERLEAF ON PAGE 98

CABLE ACCESSORIES

STAINLESS STEEL TIES

| CODE | PART NUMBER | DESCRIPTION |
|----------|--------------|---|
| 131-1033 | SSTRB266-4.6 | 266mm stainless steel tie (Pack of 100) |
| 131-1034 | SSTRB300-4.6 | 300mm stainless steel tie (Pack of 100) |
| 131-1035 | SSTRB362-4.6 | 362mm stainless steel tie (Pack of 100) |
| 131-1054 | SSTCT1 | Stainless steel tensioning tool |

GLANDS

| CODE | PART NUMBER | DESCRIPTION |
|----------|----------------|-------------------------------------|
| 131-1052 | CG/LNM-20L RED | Red 20mm gland (Pack of 10) |
| 131-1053 | CGSF/20 RED | Red 20mm pushfit gland (Pack of 10) |

CLIPS

| CODE | PART NUMBER | DESCRIPTION |
|----------|-------------|---------------------------------------|
| 131-1043 | RCHL28RED | LSF powder coated clip (Pack of 50) |
| 131-1044 | RCHL30RED | LSF powder coated clip (Pack of 50) |
| 131-1045 | RSFL342RED | LSF powder coated saddle (Pack of 50) |
| 131-1046 | RSFL302RED | LSF powder coated saddle (Pack of 50) |
| 131-1048 | RCHJ34RED | Plastic coated clip (Pack of 50) |
| 131-1049 | RCHJ32RED | Plastic coated clip (Pack of 50) |
| 131-1050 | RSFJ342RED | Plastic coated saddle (Pack of 50) |
| 131-1051 | RSFJ302RED | Plastic coated saddle (Pack of 50) |

RCHJ34RED

CONDUIT & FIRE FLY SAFETY CLIPS

| CODE | PART NUMBER | DESCRIPTION |
|----------|-------------|---|
| 131-1031 | FFRC20 | 20mm conduit white clip (Pack of 100) |
| 131-1032 | FFRC25 | 25mm conduit white clip (Pack of 100) |
| 131-1037 | FFC2 | Fire fly safety clips 25 x 16 (Pack of 100) |
| 131-1038 | FFC3 | Fire fly safety clips 40 x 16 (Pack of 100) |
| 131-1039 | FFC4 | Fire fly safety clips 40 x 25 (Pack of 100) |
| 131-1040 | FFC5 | Fire fly safety clips 40 x 40 (Pack of 100) |
| 131-1041 | FFC6 | Fire fly safety clips 50 x 25 (Pack of 100) |
| 131-1042 | FFC8 | Fire fly safety clips 50 x 50 (Pack of 50) |
| 131-1055 | FSC2 | Trunking fire safety clip (Pack of 50) |

FFRC20

FFC

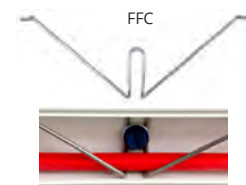

FSC2

APOLLO ACCESSORIES

- No need for separate backbox
- Can be used with tiles up to 25mm thick
- Quick and easy installation, facilitating testing and commissioning the system before the false ceilings have been fitted.

| CODE | PART NO. | DESCRIPTION |
|----------|--------------|---|
| 127-1073 | 45681-309APO | Ceiling tile mounting box for standard detector Base |
| 127-1074 | 45681-310APO | Ceiling tile mounting box for Sounder or Beacon Detector Base |

- Knock outs to suit PG16 and M20 cable glands, conduit or mini trunking
- Self tapping screws are included to secure detector base

| CODE | PART NO. | DESCRIPTION |
|----------|--------------|-------------|
| 127-1075 | 45681-204APO | Conduit Box |

- Protects detector from dust during installation or building projects.

| CODE | PART NO. | DESCRIPTION |
|----------|-----------|---------------------|
| 127-1076 | 39213-015 | Detector Dust Cover |

REMOTE INDICATOR (RIBI1)

- Mount on standard conduit box
- Suits most applications

| CODE | PART NO. | DESCRIPTION |
|----------|--------------|--------------------------|
| 128-1059 | 53832-070APO | Remote Indicator (RIBI1) |

FIRE ALARM ACCESSORIES

C-TEC POWER SUPPLY UNITS

| CODE | PART NO | DESCRIPTION |
|----------|----------|---|
| 129-1000 | BF360-24 | C-Tec 24V 1.5A EN54-4 Power Supply Unit - Plastic Enclosure |
| 129-1002 | BF362-3 | C-Tec 24V 3A EN54-4 Power Supply Unit - Metal Enclosure |
| 129-1004 | BF362-5 | C-Tec 24V 5A EN54-4 Power Supply Unit - Metal Enclosure |

24V RELAY ON A PLATE

The BF376 is a general purpose, double-pole, polarised 24V 5A relay designed for use in 24V fire alarm systems. Incorporating a red LED which illuminates when the relay is active, it may be connected to a suitable control panel relay output or a standard polarised fire alarm sounder circuit to operate door retaining magnets, roller shutter doors, etc. Note, if connecting to a sounder circuit, the relay will return to its normal state when the fire condition is cleared or silenced. Always check with the approving authority that the proposed arrangement is acceptable before installation. Can be mounted on a 25mm flush or surface UK single gang back box.

| CODE | PART NO | DESCRIPTION |
|----------|---------|-------------------------|
| 129-1023 | BF376 | 24v 5a Relay On a Plate |

FIRE ALARM PANEL MAINS ISOLATOR

- Safety Mains Voltage Isolation (double pole)
- Neon Indicator
- Keyswitch - authorised person only
- Internal fuse - no need for extra fused spur

| CODE | MODEL | DESCRIPTION |
|----------|--------|---------------------------------|
| 130-1028 | T2-FAI | Fire Alarm Panel Mains Isolator |

24V KEY SWITCH TIMER RELAY

- LED condition indicator
- Flexible triggering - switched negative trigger or two-wire only bell trigger
- Buzzer (adjustable) indicates the isolated state or timer operating
- Keyswitch to restrict isolate function & built in adjustable timer
- DIL switch selectable, pulse feature to stop system latches

| CODE | MODEL | DESCRIPTION |
|----------|----------|----------------------------|
| 130-1027 | T2-TR-KS | 24V Key Switch Timer Relay |

EQUIPMENT PROTECTIVE CAGE

- Range of heavy duty tough protective cages that prevent vandalism or accidental damage of fire alarm and other equipment
- Cages suitable for smoke detectors, bells, beacons etc
- Constructed from galvanised steel rods and plastic coated
- Designed not to interfere with operation of protected unit
- Supplied with full fixing kit

| CODE | MODEL | DESCRIPTION |
|----------|---------|--|
| 118-1015 | STI9605 | Equipment Protective Cage - 180 x 100 x 115mm |
| 118-1017 | STI9615 | Equipment Protective Cage - 95mm Dia x 90mm Deep |

FIRE ALARM ACCESSORIES

UNIVERSAL CALL POINT COVER

- Protective cover to help stop malicious or accidental false fire alarms
- Available for flush or surface mounted manual call points
- Constructed from tough clear polycarbonate
- Sounder versions include a piercing 120db sounder that is activated on lifting of cover

| CODE | PART NO | DESCRIPTION |
|----------|--------------|--|
| 118-1086 | STI-13010-FR | Flush Mounted Call Point Cover |
| 118-1084 | STI-13110-FR | Surface Mounted Call Point Cover |
| 118-1087 | STI-13020-FR | Flush Mounted Call Point Cover with Integral Sounder |
| 118-1085 | STI-13120-FR | Surface Mounted Call Point Cover with Integral Sounder |

CALL POINT STOPPER COVER

- Inexpensive cover which prevents misuse of manual call points
- Constructed from tough clear polycarbonate
- Easy to install and can retrofit over an existing call point
- Available for flush or surface mounted products
- Clear colour

| CODE | PART NO | DESCRIPTION |
|----------|---------|-----------------|
| 118-1049 | STI6931 | Surface-mounted |
| 118-1060 | STI6930 | Flush Mounted |

DISABLED PERSONS TOILET ALARM KIT

- The UK's market leading disabled persons toilet alarm kit
- Includes everything required for a BS8300 and Part M clause compliant emergency assistance alarm
- Attractively designed, easy to install and simple to use

| CODE | PART NO | DESCRIPTION |
|----------|---------|-----------------------------------|
| 126-1111 | NC951 | Disabled persons toilet alarm kit |

SURFACE MOUNTED EUROSTOPPER

- Constructed from tough clear polycarbonate
- Can be retrofitted
- Helps prevent misuse of call points

| CODE | PART NO | DESCRIPTION |
|----------|-------------|--|
| 118-1003 | STI-15C20ML | Eurostopper - Surface Mounted c/w Integral Sounder |

VIBRATING PADS

- Provides early warning of a potential fire alarm condition to the hard of hearing
- Connects to a standard 24V DC conventional fire alarm sounder circuit via a separately available Jack socket (BF364)
- Includes a 2m connection lead
- Typically used under pillows in hotel bedrooms etc

| CODE | PART NO | DESCRIPTION |
|----------|---------|---|
| 128-1080 | BF363 | 24V vibrating pad c/w locking jack plug (requires 1 x BF364) |
| 126-1112 | BF364 | Single gang locking jack socket for use with BF363. Can be connected to a standard 24V (max 27V) fire alarm sounder circuit |

DOOR HOLDING DEVICES

DOOR HOLDING DEVICES - WIRED

- 24v DC or 230v AC Supply Voltage
- Fire Resistant ABS Casing
- 200N holding force
- Approved to EN1155 and CE Marked

| CODE | DESCRIPTION |
|----------|--------------------------------------|
| 129-1006 | 24V DC Wired Door Holder - Doormouse |
| 129-1007 | 240V Wired Door Holder - Doormouse |
| 129-1008 | 24v DC Wired Door Holder - Fullleon |
| 129-1009 | 240V Wired Door Holder - Fullleon |

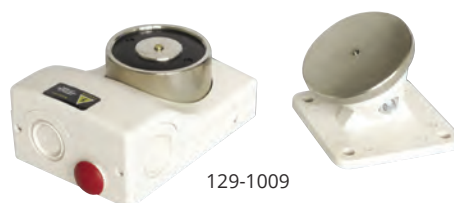

WIRELESS DOOR HOLDING DEVICES AND CLOSERS

- Advanced, intelligent digital technology learns the sound of the building's fire alarm, meaning false activations are almost eradicated
- Easily installed and programmed
- 200N holding force
- 2 x 'C' cell batteries, 12 month life
- Conforms to EN1155 and CE marked
- Can be programmed for daily timed releases
- Door closer is 'swing-free' and has adjustable closing speed

| CODE | DESCRIPTION |
|----------|---|
| 129-1005 | Agrippa Acoustic Battery Operated Door Holder |
| 129-1012 | Agrippa Acoustic Battery Operated Door Holder - Brass Finish |
| 129-1016 | Agrippa Acoustic Battery Operated Door Holder - Black Finish |
| 129-1015 | Agrippa Chain Guard for Magnet Door Holder |
| 129-1010 | Agrippa Acoustic Digital Door Closer - Silver Finish |
| 129-1017 | Agrippa Acoustic digital door closer - Brass Finish |
| 129-1018 | Agrippa Acoustic digital door closer - Chrome Finish |
| 129-1019 | Agrippa Acoustic digital door closer - Stainless Steel Finish |
| 129-1020 | Agrippa Acoustic digital door closer - Black Finish |
| 129-1011 | Agrippa floor mounting bracket |

CONQUEST FIRE DOOR CLOSERS

- 24 Vdc or 230 Vac supply voltage
- Spring loaded pin ensures zero residual force
- Robust enclosure
- Includes keeper plate and instructions
- Approved to EN1155
- CE marked under the Construction Products Regulation

| CODE | DESCRIPTION |
|----------|---|
| 129-1034 | Conquest fire door holder 24Vdc |
| 129-1035 | Description: Conquest fire door holder 230Vdc |

DOOR FURNITURE?
TURN TO PAGES 58 - 60

DOOR RELEASE DEVICES

STAINLESS STEEL FLUSH PUSH TO EXIT

- Single gang exit switch
- Vandal resistant
- Supplied flush mounted.
Purchase SF-AEBBox to surface mount

| CODE | PART NO | DESCRIPTION |
|----------|-----------|------------------------------|
| 129-1032 | SF-AEB2 | Stainless Steel Push to Exit |
| 129-1033 | SF-AEBBox | Stainless steel box for AEB2 |

VIBRATING PILLOW ALARM

- 'Listen and learn' digital technology that listens for the unique sound of specific fire alarm.
- If alarm sounds the pillow pad vibrates. It caters for the safety of the deaf and hard of hearing
- No installation
- Portable device
- Battery powered uses AA batteries
- Visual warning of low battery
- Compliant with elements of the Equality Act 2019
- Flashing white LED visual warning
- Time display with alarm clock function

| CODE | PART NO | DESCRIPTION |
|----------|---------|--------------------------------|
| 129-1013 | AVP1 | Agrippa Vibrating Pillow Alarm |

ELECTROMAGNETIC 24V HYDRAULIC DOOR CLOSER

- Quality UK made product
- One unit offers hold open or swing free
- May be mounted push or pull side
- Adjustable closing and latching speed as standard
- Available in a variety of finishes and power sizes - please ask for details

| CODE | PART NO | DESCRIPTION |
|----------|---------|--|
| 112-1083 | EDC4870 | Electromagnetic 24v Hold Open/Swing Free Door Closer-Silver Finish |

STAINLESS STEEL KEYPAD

- Vandal resistant
- Two fully changeable codes may be used
- Includes latch time facility

| CODE | PART NO | DESCRIPTION |
|----------|---------|------------------------|
| 129-1031 | K42 | Stainless steel keypad |

DOOR RELEASE CALL POINT

- Double pole Break Glass to Exit switch
- Reset key provided

| CODE | PART NO | DESCRIPTION |
|----------|--------------------|--|
| 127-1230 | M3A-G000SG-STCK-12 | Emergency Door Release Green - Surface |

WHITE PUSH TO EXIT

- Economy Push to Exit
- May be surface or flush mounted
- Made from white moulded plastic

| CODE | PART NO | DESCRIPTION |
|----------|---------|--------------------|
| 129-1026 | CB4096P | White push to exit |

FIRE ALARM ACCESSORIES

SUNDRY MANUAL CALL POINTS

- DP Changeover contacts
- Used for access/plant shot down control

| CODE | PART NO | DESCRIPTION |
|----------|--------------------|--|
| 127-1230 | M3A-G000SG-STCK-12 | Emergency Door Release Green - Surface |
| 127-1231 | M3A-Y000SG-K013-11 | Plant Call Point Yellow - Surface |

SPARE GLASSES

| CODE | PART NO | DESCRIPTION |
|----------|-----------|---|
| 130-1002 | CPG4 | Call Point Spare Glass (72mm x 40mm) - Pack of 10 |
| 130-1003 | 26729-154 | XP95 Call Point Spare Single Glass |

ACCESSORIES

| CODE | PART NO | DESCRIPTION |
|----------|---------|-----------------------------------|
| 130-1006 | CPH2 | KAC Call Point Hinged Cover |
| 130-1007 | CPE1 | KAC Call Point Resettable Element |

CALL POINT KEYS

| CODE | PART NO | DESCRIPTION |
|----------|--------------|---|
| 126-1087 | S-KEY | Spare Key for CFP Key Pad |
| 130-1009 | CPK2 | KAC Call Point Spare Reset Key - Pack of 10 |
| 130-1010 | 44251-176APO | Apollo Call Point Spare Reset Key - Pack of 10 |
| 130-1011 | CPK4 | STI Call Point Spare Reset Key |
| 130-1012 | CPK5 | Fulleon Call Point Spare Reset Key - Pack of 10 |
| 130-1019 | CPK7 | Firechief Sitewarden SC400 Reset Key - White |
| 130-1020 | CPK8 | Howler Spare Reset Key |
| 113-1098 | MKF1 | Secret 'Fish' Key |
| 130-1024 | CPK9 | Firechief Sitewarden SP400 Key - Black |

CPK1

CPK3

CPK4

CPK5

CPK6

CPK7

MKF1

BATTERY OPERATED ALARMS

9V BATTERY SMOKE ALARM

- Test button verifies battery and alarm operation
- Low battery indicator
- 3 year warranty
- Fully certified to EN14604
- Supplied complete with battery
- Dimensions: Ø105mm x D40mm

| CODE | PART NO | DESCRIPTION |
|----------|---------|----------------------|
| 117-1000 | BSD1 | Micro Smoke Detector |

10 YEAR SEALED-IN BATTERY SMOKE ALARM

- Lithium battery powered
- Maintenance free - 10 year life
- Test/reset button
- Red LED indicator – flashes to display normal operation
- Supplied with bracket

| CODE | PART NO | DESCRIPTION |
|----------|---------|--|
| 117-1005 | BSD6 | 10 Year Guarantee Lithium Smoke Detector - Optical |

SMOKE ALARM WITH LIGHT

- Premium 9v battery ionisation smoke detector
- Safety light illuminates when alarm sounds to guide your exit
- Test button verifies battery and alarm operation
- Hush button to silence nuisance alarms
- 5 year warranty
- Fully certified to EN14604
- Supplied complete with battery
- Dimensions: Ø190mm x D47mm

| CODE | PART NO | DESCRIPTION |
|----------|---------|---------------------------|
| 117-1006 | BSD7 | Smoke Detector with Light |

RADIO LINKED BATTERY-OPERATED CARBON MONOXIDE ALARM

- RF wireless interconnect
- Proven electrochemical sensor (6 year life)
- Sealed-in lithium battery
- Test/hush button
- Kitemarked to BSEN50291:2001
- 5 year guarantee

| CODE | PART NO | DESCRIPTION |
|----------|----------|---|
| 117-1030 | EI208WRF | Radio CO Alarm c/w Lithium Battery Backup |

CARBON MONOXIDE ALARM

- High quality, low cost carbon monoxide alarm
- 85db alarm alerts you if CO levels become dangerous
- Electrochemical technology CO detection sensor
- 5 year warranty
- BSI Kitemarked to EN50291
- Supplied complete with batteries
- Dimensions: Ø140mm x D35.5mm

| CODE | PART NO | DESCRIPTION |
|----------|---------|--------------------------|
| 117-1008 | CMD1 | Carbon Monoxide Detector |

2-IN-1 CO/SMOKE ALARM

- Combined smoke and carbon monoxide alarm
- Voice warning system
- Advanced CO electrochemical technology
- Ionisation technology for smoke detection
- 5 year warranty
- 9V battery powered

| CODE | PART NO | DESCRIPTION |
|----------|---------|---|
| 117-1011 | CMD2 | Carbon Monoxide & Ionisation Smoke Detector |

CAVIUS™ WIRELESS. ALARM FAMILY

DANISH DESIGN

10 YEARS BATTERY

100% BATTERY

ENVIRONMENTALLY
FRIENDLY

In 2010 Cavius introduced the world's smallest photoelectric smoke alarm. At just 40mm in diameter, the new alarm was unique because of the EN-approved micro-design and special features.

Today Cavius has a complete range of smoke, heat and flood alarms, which all communicate wirelessly. The range brings unrivalled system communication between wireless battery-operated alarms and mains powered alarms. All the alarms are certified according to the highest standards in Europe, US and Australia and all go through a 100% test schedule, as well as being tested by notified certification bodies and testing laboratories.

The unique Danish design combined with a professional UK-based R&D team means the most advanced alarms available on the market.

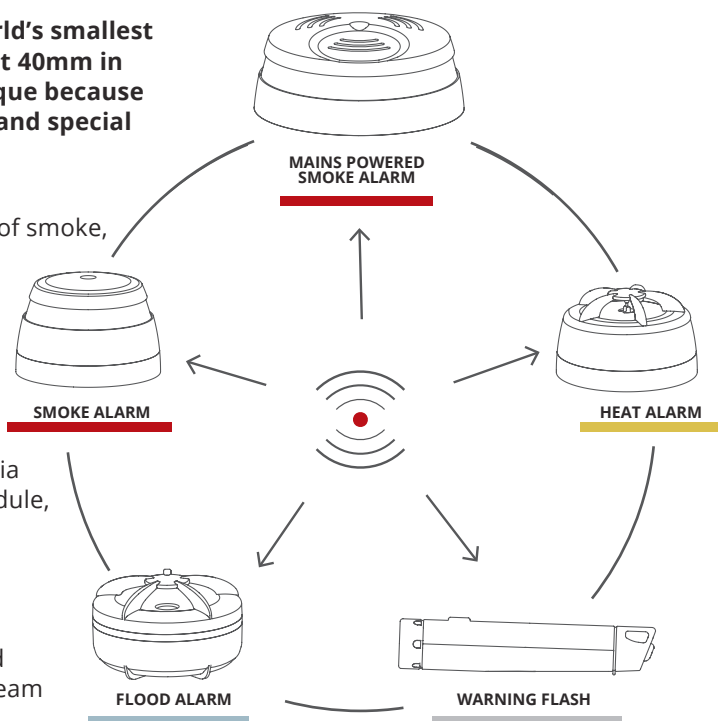

CAVIUS™ HOME FIRE SAFETY

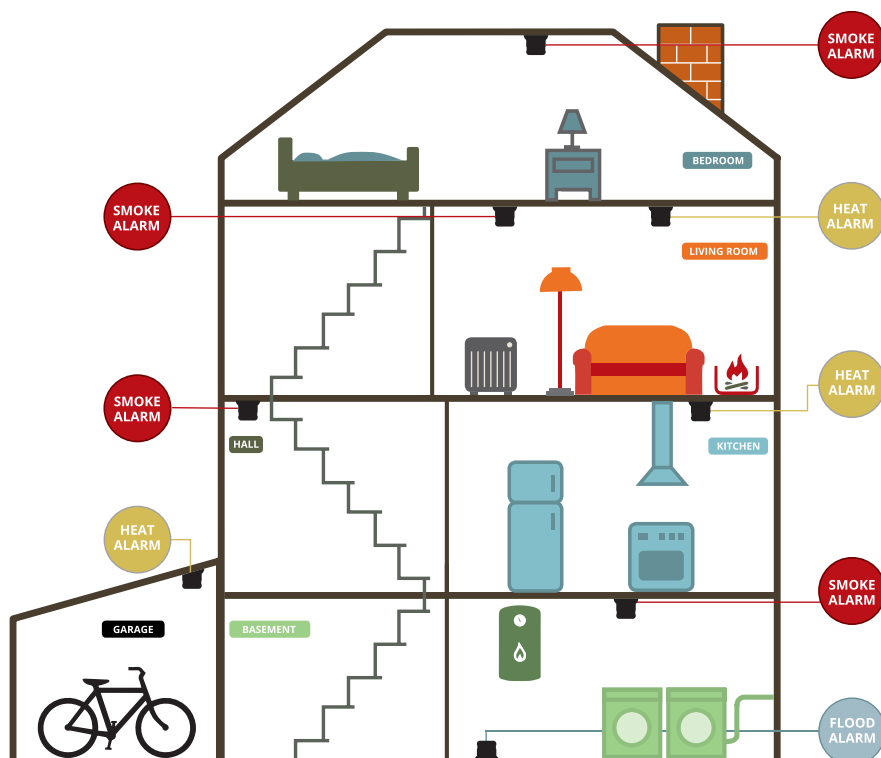

It is recommended to place at least one smoke alarm on every floor of the home - especially in hallways and bedrooms. Do not place a smoke alarm too close to a kitchen appliance or fireplace, as this may result in false alarm.

Heat alarms are designed to avoid false alarms. It is used in areas where smoke can be accepted, such as kitchens, garages, fireplaces and workshops. This device is activated when it senses a rapid increase in room temperature.

Flood alarms are designed to detect a leak of water from washing machines, dish washing machines, broken pipes or humid areas. Can also detect flooding of basements etc. Place it on the floor in inaccessible places where leaks are difficult to discover.

CAVIUS 5 YEAR 40MM SMOKE ALARM

- The world's original smallest smoke alarm
- Designed for use in private homes, camping trailers, mobile homes and caravans. (Not recommended for boats)
- Battery type: Duracell 5 year 3V CR2 Lithium battery, 850mAh (replaceable).
- Low battery indication
- Audible indicator min. 85 dB @ 3 metres
- Red LED visible indicator
- Push button 'Hush' and 'Test'
- EN 14604:2005
- EN 60065
- CE 0333

| CODE | MODEL | DESCRIPTION |
|----------|------------|--------------------------------|
| 138-1009 | 2001-TK001 | Cavius 40mm 5 Year Smoke Alarm |

CAVIUS 10 YEAR 40MM SMOKE ALARM

- Optical smoke alarm device
- Designed for use in private homes, camping trailers, mobile homes and caravans. (Not recommended for boats)
- Battery type: Duracell 10 year 3V CR123A Lithium battery, 1600mAh (replace)
- Low battery indication
- Audible indicator min. 85 dB @ 3 metres
- Red LED visible indicator
- Push button 'Hush' and 'Test'
- EN 14604:2005
- EN 60065
- CE 0333

40mm

| CODE | MODEL | DESCRIPTION |
|----------|------------|---------------------------------|
| 138-1010 | 2002-TK001 | Cavius 40mm 10 Year Smoke Alarm |

CAVIUS 10 YEAR 40MM HEAT DETECTOR ALARM

- Optical heat alarm device
- Designed for installation in private homes or garages with a risk of smoky, dusty, or humid or environments, for example kitchen area, living room with wood burning stove
- Battery type: Duracell 10 year 3V CR123 Lithium battery, 1600mAh (non-replaceable)
- Low battery indication
- Audible indicator min. 85 dB @ 3 metres
- Red LED visible indicator
- Push button 'Test'
- EN 60065
- EN 54-5

40mm

| CODE | MODEL | DESCRIPTION |
|----------|------------|--------------------------------|
| 138-1013 | 3002-TK001 | Cavius 40mm 10 Year Heat Alarm |

CAVIUS 5 YEAR 60MM FLOOD ALARM WITH WIRELESS INTERLINK

- Water leakage alarm device with wireless interlink
- Designed for use in private homes, camping trailers, mobile homes and caravans, garages, humid environments such as kitchen or bathroom.
- Can be connected with other alarms from the Cavius Wireless alarm family
- Battery type: Battery type: 5 year Duracell replaceable 3v CR123A lithium battery 1600mAh
- Low battery indication
- Audible indicator min. 85 dB @ 3 metres
- Red LED visible indicator
- Push button 'Set Up', 'Hush' and 'Test'
- EN 60065
- EN 300-220
- CE Mark

| CODE | MODEL | DESCRIPTION |
|----------|----------|--------------------------------|
| 138-1015 | 5101-001 | Cavius 60mm 5 Year Flood Alarm |

reddot award 2016
winner

CAVIUS 65MM OPTICAL SMOKE ALARM WITH WIRELESS INTERLINK

- Designed for installation in private homes, camping trailers, mobile homes and caravans. (Not recommended for boats)
- Can be connected with other alarms from the Cavius Wireless alarm family
- Battery type: 5 year Duracell replaceable 3v CR123A lithium battery 1600mAh
- Low battery indication
- Audible indicator min. 85 dB @ 3 metres
- Red LED visible indicator
- Push button 'Set Up', 'Hush' and 'Test'
- EN 14604:2005
- EN 60065
- CE 0333
- EN 300-220

| CODE | MODEL | DESCRIPTION |
|----------|----------|--------------------------------------|
| 138-1011 | 2103-001 | Cavius 65mm Radio Linked Smoke Alarm |

reddot award 2016
winner

CAVIUS 5 YEAR 65MM HEAT ALARM WITH WIRELESS INTERLINK

- Thermo-sensitive detector with wireless interlink, detecting rapidly increased heat or absolute heat level
- Designed for installation in private homes or garages with a risk of smoky, dusty, or humid environments, for example kitchen area, living room with wood burning stove
- Battery type: Battery type: Duracell 10 year replaceable 3v CR123A lithium battery 1600mAh.
- Low battery indication
- Audible indicator min. 85 dB @ 3 metres
- Red LED visible indicator
- Push button 'Set Up', 'Hush' and 'Test'
- EN 60065
- EN 54-5
- EN 300-220
- CE Mark

| CODE | MODEL | DESCRIPTION |
|----------|----------|-------------------------------|
| 138-1014 | 3103-001 | Cavius 65mm 5 Year Heat Alarm |

reddot award 2016
winner

CAVIUS 97MM MAINS POWERED SMOKE ALARM WITH WIRELESS INTERLINK

- Mains powered smoke alarm device with wireless interlink and battery back-up
- Designed for use in private homes
- Can be used as lamp outlet or alone
- Can be mounted on top of a conduit box or on the ceiling with the enclosed base
- Can be connected with other alarms from the Cavius Wireless alarm family
- Battery back-up: Replaceable Duracell 10 year CR2
- Low battery indication
- Audible indicator min. 85 dB @ 3 metres
- Red LED visible indicator
- Push button 'Set Up', 'Hush' and 'Test'
- EN 14604:2005
- EN 60065
- EN 300-220

| CODE | MODEL | DESCRIPTION |
|----------|----------|---|
| 138-1012 | 2201-001 | Cavius 97mm Radio Linked 240v Smoke Alarm |

CAVIUS WARNING FLASH WITH BUILT IN REMOTE CONTROL

- Designed to alert with a rapid flashing warning light when active and to remote control the CAVIUS Wireless Alarms family
- Torch function to find escape routes at night
- Battery type: 3 x Duracell 5 year AAA batteries
- Low battery indication
- Audible indicator min. 85 dB @ 3 metres
- Red LED visible indicator
- Push button 'Set Up', 'Hush' and 'Test'
- EN 60065
- EN 300-220
- CE Mark

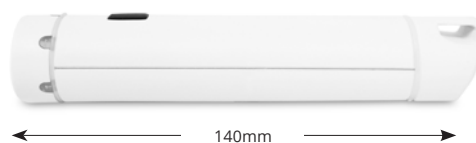

| CODE | MODEL | DESCRIPTION |
|----------|----------|-----------------------------------|
| 138-1016 | 9001-001 | Warning flash with remote control |

CAVIUS MOUNTING KITS

- A double-coated 3M tape which can be used as an accessory for CAVIUS 40mm and 65mm alarms to be easily stuck to the ceiling
- Ideal for residential and business premises and for leisure vehicles.
- Excellent long term holding power
- Resistant to solvents, temperatures extremes, and U.V. lights
- Convenient and easy
- Base can be used on all 40mm and 60mm alarms
- Suitable for vinyl wallpaper, polystyrene, non-stick and Silicon Coatings.

| CODE | MODEL | DESCRIPTION |
|----------|-------|---|
| 138-1017 | 11002 | Cavius 40mm 10 Year Mounting Kit - Pack of 10 |
| 138-1018 | 11004 | Cavius 65mm RF Mounting Kit - Pack of 10 |

SMOKE AND HEAT ALARMS 140RC SERIES

- Mains powered 9V alkaline battery back up
- Easy fit base
- 10 year life
- Compatible with RadioLINK interconnection

| CODE | PART NO | DESCRIPTION |
|----------|---------|--|
| 117-1069 | Ei146RC | Optical Alarm Mains With 9V Alkaline Battery Back Up |
| 117-1066 | Ei144RC | Heat Alarm Mains With 9V Alkaline Battery Back Up |
| 117-1071 | Ei168RC | Radio Link Interconnection Alarm Base For 140 Series |

SMOKE AND HEAT ALARMS 160e SERIES

- Mains powered with 10 year rechargeable lithium cell back up
- Easy fit base
- 10 year life
- Compatible with RadioLINK+ interconnection and monitoring technology

| CODE | PART NO | DESCRIPTION |
|----------|----------|---|
| 117-1068 | Ei166E | Radio Link Interconnection Alarm Base For 140 Series |
| 117-1065 | Ei164E | Heat Alarm Mains With 10 Year Lithium Battery Back Up |
| 117-1067 | Ei2110e | Multi Sensor Fire Alarm |
| 117-1070 | Ei100MRF | Radio Link+Module For 160 Series |

HARDWIRED MANUAL CALL POINT

- Allows for remote triggering of an alarm system
- Non-breaking, resettable front plates
- Mains powered
- Can be hard wire interconnected anywhere into the system

RADIOLINK MANUAL CALL POINT

- Allows for remote triggering of an alarm system
- Non-breaking, resettable front plates
- Contains 10 year lithium cell - for completely wire free installation
- Connects wirelessly with RadioLINK & RadioLINK+ alarms & accessories

| CODE | PART NO | DESCRIPTION |
|----------|----------|---------------------------|
| 117-1058 | Ei407 | Call point with RadioLINK |
| 117-1072 | MCP401RC | Hard wired call point |

CARBON MONOXIDE ALARMS

- Battery powered by sealed lithium cell
- 10 year life
- AudioLINK data extraction technology
- RadioLINK compatible

| CODE | PART NO | DESCRIPTION |
|----------|---------|------------------------------------|
| 117-1059 | Ei208W | CO alarm battery powered RadioLINK |
| 117-1061 | Ei208 | Lithium battery powered standalone |

CARBON MONOXIDE ALARMS MAINS POWERED

- Mains powered with lithium cell back up
- 10 year life
- AudioLINK data extraction technology

| CODE | PART NO | DESCRIPTION |
|----------|---------|--|
| 117-1064 | Ei164E | CO Alarm mains powered lithium back up RadioLINK |

CO ALARM LITHIUM BATTERY POWERED RADIO LINK DIGITAL

| CODE | PART NO | DESCRIPTION |
|----------|---------|---|
| 117-1060 | Ei208DW | Co Alarm Lithium Battery Powered Radio Link Digital |

- Battery powered by sealed lithium cell
- 10 year life
- AudioLINK data extraction technology
- RadioLINK compatible

RADIO LINKED BATTERY OPERATED HEAT ALARM

RADIO TECHNOLOGY

- RF wireless interconnect
- Fixed temperature fast response thermistor
- Range 54°C to 64°C
- Radio transmitter and receiver in each alarm
- Kitemarked to BS5446-1:2000
- 5 year guarantee

| CODE | PART NO | DESCRIPTION |
|----------|----------|--|
| 117-1033 | Ei603CRF | Radio Linked Battery Operated Heat Alarm |

RADIO LINKED BATTERY OPERATED SMOKE ALARM - OPTICAL

RADIO TECHNOLOGY

- RF wireless interconnect
- High performance optical chamber with integral insect screen
- Test button
- Radio transmitter and receiver in each alarm
- Kitemarked to BS5446-1:2000
- 5 year guarantee
- Battery powered with 9V alkaline battery

| CODE | PART NO | DESCRIPTION |
|----------|---------|-----------------------------|
| 117-1036 | RSD2 | Radio Smoke Alarm - Optical |

SITWARDEN SITE SYSTEMS

NEW
PRODUCT RANGE

FIRECHIEF SITWARDEN RF CALL POINT SITE ALARM

- Compact design for internal and external applications
- Switchable RF Range - standard 200m up to 600m in long range mode
- Supplied with batteries ready to go
- Easily linked to other Sitewarden RF Range units - maximum 10 units
- Battery test function
- Alarm test mode
- Integral strobe for noisy environments
- Dimensions: H240mm x W125mm x D65mm
- 90dB at 2 metre range

| CODE | MODEL |
|----------|---------|
| 116-1143 | SP400RF |

FIRECHIEF SITWARDEN RF EXPANSION MODULE

- For use with Firechief Sitewarden RF units
- External power input 12v (9-28Vdc)
- Electric Relay (30Vdc, 1A)
- IP42 rated
- Offers 200m extension of RF Network

| CODE | MODEL |
|----------|---------|
| 116-1146 | SM400RF |

FIRECHIEF SITWARDEN RF SOUNDER/BEACON UNIT

- For use with Firechief Sitewarden RF units
- 100m range from RF units
- Integral Strobe of noisy environments
- 90dB at 2m range
- IP40

| CODE | MODEL |
|----------|---------|
| 116-1147 | SS400RF |

FIRECHIEF SITWARDEN RF CALL POINT

- 470ohm and 940ohm resistors fitted for use in conventional systems
- Replacement part for P300 and P300W systems
- Flush resettable call point
- EN 54 compliant
- Activation clearly visible across the 'Glass'

| CODE | MODEL |
|----------|---------|
| 116-1144 | SC400RF |

FIRECHIEF SITWARDEN RF DETECTOR

- Battery operated smoke detector
- Features integral sounder
- Wireless connectivity to other Sitewarden system units
- Will operate as standalone unit
- 85dB at 3 metre range

| CODE | MODEL |
|----------|---------|
| 116-1145 | SD400RF |

HOWLER SITE ALARMS

HOWLER PUSH ON/PUSH OFF ALARM

- Simple push on/push off switch for easy operation
- Suitable for outside locations with IP65 rated switch
- 22mm diameter switch makes for quick emergency operation

| CODE | MODEL |
|----------|-------|
| 116-1046 | HO1 |

HOWLER PUSH ON/TWIST OFF

- Simple push on/twist off switch for easy operation
- Suitable for outside locations with IP65 rated switch
- 50mm diameter switch makes for quick emergency operation

| CODE | MODEL |
|----------|-------|
| 116-1054 | HO2 |

HOWLER MULTILINK CONTROL SYSTEM

- The Multilink facility is ideal for large or multi-storey buildings
- The operation of one unit activates every other unit within system
- Up to 50 units can be linked using 2 core 0.5mm 2 cable
- Can also be connected to compatible 9V smoke alarms
- Using the control panel you can link 50 units per zone

| CODE | MODEL | DESCRIPTION |
|----------|-------|---------------------------------|
| 116-1088 | MLC4 | Multilink Control Panel 4 zone |
| 116-1089 | MLC8 | Multilink Control Panel 8 zone |
| 116-1085 | MLC12 | Multilink Control Panel 12 zone |
| 116-1086 | MLC16 | Multilink Control Panel 16 zone |
| 116-1087 | MLC20 | Multilink Control Panel 20 zone |

| CODE | MODEL | DESCRIPTION |
|----------|------------|-------------------------------|
| 116-1057 | HO2/ML | Push on/Twist off c/w ML |
| 116-1059 | HO2/XS | Push On/Twist Off c/w Strobe |
| 116-1051 | HO1/ML/XS | Push on/Push off c/w ML + XS |
| 116-1073 | HOCP/ML/XS | Call Point c/w ML c/w strobe |
| 116-1050 | HO1/ML | Push on/Push off c/w ML |
| 116-1072 | HOCP/ML | Call point c/w ML |
| 116-1058 | HO2/ML/XS | Push on/Twist off c/w ML + XS |

HOWLER CALLPOINT ALARM

- Incorporates a resettable conventional callpoint
- Prevents unauthorised silencing of the alarm in an emergency situation
- Supplied with two resetting keys

| CODE | MODEL |
|----------|-------|
| 116-1069 | HOCP |

STAND ALONE SITE ALARMS

HOWLER SITE ALERT

- Manufactured by Howler
- Cost-effective design
- Integral strobe for noisy locations
- Easy-to-use on/off switch with indicator light
- Equipped with 100dB siren @ 1M

| CODE | MODEL | DESCRIPTION |
|----------|-------|-------------|
| 116-1078 | HSA1 | Site Alarm |

WIRELESS SITE ALERT

- Radio Frequency with 868 Mhz Class 1 receiver
- Links to 31 units
- Battery operated – no mains power required
- Continuous automatic disconnection monitoring
- Very simple and easy to operate
- Weatherproof design

| CODE | MODEL | DESCRIPTION |
|----------|-----------|------------------------------------|
| 116-1113 | HSA1/RF/M | Wireless Site Alert alarm - Master |
| 116-1114 | HSA1/RF/S | Wireless Site alarm - Subsidiary |

FIRECHIEF SITEWARDEN CALLPOINT ALARM

- Battery operated site alarm
- Simple callpoint operation
- Strobe light for noisy environments
- Easily interlinkable with 2-core cable - up to 5 units
- Dimensions: H330 x W190mm x D105mm
- Equipped with 95dB siren @ 1M

| CODE | MODEL | DESCRIPTION |
|----------|-------|--|
| 116-1141 | SP100 | Firechief Sitewarden Call Point Site Alarm |

FIRECHIEF SITEWARDEN PUSH BUTTON ALARM

- Battery operated site alarm
- Push on/twist off button operation
- Strobe light for noisy environments
- Easily interlinkable with 2-core cable - up to 5 units
- Dimensions: H330 x W190mm x D105mm • Equipped with 95dB siren @ 1M

| CODE | MODEL | DESCRIPTION |
|----------|-------|---|
| 116-1142 | SB100 | Firechief Sitewarden Push Button Site Alarm |

HOWLER GO LINK EVACUATION ALARM

Creating a radio linked fire warning system which is simple to install, use and maintain is not a simple task. But that is what Howler UK have done with the Howler GoLink evacuation alarm. They've focussed on what both installers and end-users need, and have crafted it in the true Howler tradition: reliable, simple and tough! Get going - get GoLink...

- Outputs on panel for interfacing with other systems
- Functional control panel - very simple to set up and use
- 8 different channels for multiple building projects
- Hot keys for quicker activation, testing and resetting
- Off-the-shelf Alkaline batteries for low on-going maintenance costs
- Very quick to install - saves time, saves money
- Continuous fault monitoring - know your alarms are connecting
- Wirelessly link 127 units - no trailing wires
- Optional mains power adaptor for control panel
- Class1 radio receiver - reliable connectivity

HOWLER GO LINK WITH FIRST AID ASSISTANCE ALARM

In the event of an accident on site, the speed of response can make all the difference. The effectiveness of the medical attention given, survival or non-survival, rapid recovery or slow recovery can all be greatly affected by this. The Howler GoLink Alarm with First Aid Assistance is the simple yet extremely effective solution.

The First Aid assistance option consists of a green switch, which on activation sends a radio signal to the control panel providing an 'Assistance Needed' message on the display along with the number of the unit that has been activated. First aiders can be quickly directed to the casualty, and if required, the whole site can be put on alert.

- Pinpoint from the control panel exactly where first aid assistance is required
- Separate activation switches, first aid symbols and specific message on panel means there is no confusion with the site evacuation alarm
- Choice of options on First Aid Assist settings, including the option to activate all flashing beacons on site
- Will trigger an autodialler linked to the control panel

HOWLER GO LINK SITE ALARMS

HO1GL/HO1GLXS

- Simple to use push on/off switch
- IP65 rated switch – suitable for indoor and outdoor use

| CODE | MODEL | DESCRIPTION |
|----------|----------|--|
| 116-1121 | HO1GL | Howler HO1 GoLink push on/push off switch |
| 116-1122 | HO1GL/XS | Howler HO1 GoLink push on/push off switch c/w beacon |

HO2GL/HO2GLXS

- Large palm-push switch Push on/twist off switch
- IP65 rated switch – suitable for indoor and outdoor use

| CODE | MODEL | DESCRIPTION |
|----------|----------|---|
| 116-1123 | HO2GL | Howler HO2 GoLink push on/twist off switch |
| 116-1124 | HO2GL/XS | Howler HO2 GoLink push on/twist off switch c/w beacon |

HO3GL/HO3GLXS

- Push on/key off switch prevents unauthorised silencing of alarm
- Comes with 2 keys for resetting
- -IP65 rated switch – suitable for indoor and outdoor use

| CODE | MODEL | DESCRIPTION |
|----------|----------|---------------------------------------|
| 116-1125 | HO3/GL | Howler GoLink Push On/Key Off |
| 116-1126 | HO3GL/XS | Howler GoLink Push On/Key Off c/w VID |

HOCP/GL

- Conventional call-point prevents unauthorised silencing of alarm
- Key resettable – keys provided
- IP65 rated switch – suitable for indoor and outdoor use

| CODE | MODEL | DESCRIPTION |
|----------|------------|--|
| 116-1127 | HOCP/GL | Howler HOCP GoLink resettable call point style switch |
| 116-1128 | HOCP/GL/XS | Howler HOCP GoLink resettable call point style switch c/w beacon |

HO5GLXS

- Red push on/push off switch for fire evacuation
- Dedicated green push on/push off switch for first aid assistance
- When green button activated, first aid message is triggered on alarmpanel

| CODE | MODEL | DESCRIPTION |
|----------|----------|--|
| 116-1138 | HO5GL/XS | Howler HO5 GoLink c/w first aid assistance |

CONTROL PANEL

- Easy to use control panel
- Hot keys for self-explanatory operation.
- Optional system settings including Two Stage Alarm, Automatic Battery Test, Siren Time-out
- Optional mains powered PSU for longer battery life. Relay outputs for interfacing with other systems

| CODE | MODEL | DESCRIPTION |
|----------|-------|-----------------------------|
| 116-1119 | GLCP | Howler GoLink control panel |

EXTERNAL ANTENNA FOR CONTROL UNIT

- Optional external antenna available for use where the Control Panel is sited in a cabin remote from the Howlers.

| CODE | MODEL | DESCRIPTION |
|----------|--------|---|
| 116-1120 | GLCP/A | Howler GoLink control panel aerial adaption kit |

HD/GL

SD/GL

HD/WGL

VBGLXS

GLRP

| CODE | MODEL | DESCRIPTION |
|----------|----------|--|
| 116-1133 | HD/GL | 9V heat alarm GoLink compatible (hardwired) |
| 116-1132 | SD/GL | 9V smoke alarm GoLink compatible (hardwired) |
| 116-1131 | HD/WGL | 9V heat alarm GoLink wireless |
| 116-1134 | SD/WGL | 9V smoke alarm GoLink wireless |
| 116-1135 | GLRP | GoLink interface unit |
| 116-1136 | VBGLXS | GoLink visualink with buzzer |
| 116-1137 | AD02 | Autodialler-GoLink compatible |
| 116-1007 | CPOST/01 | Howler Call Post Mounting Board |

RED FLASHING BEACON OPTIONS – SAFER ALL ROUND!

If people are working in noisy areas, or wearing ear protection, a visual warning in the event of fire is essential. The high-intensity Red Flashing Beacon option can be specified with any Howler model and offers a vital attention-grabbing addition to the audible warning of the siren.

MAXIMUM VISIBILITY

Mounted on top of the Howler, the eye catching flashing strobe-style beacon can be seen through 360°.

VISUAL WARNING

Reinforcing the message in a noisy area with a powerful visual signal.

RED

Red is the Signs & Signals Regulations colour for fire equipment and will not be confused with other warning beacons.

FIRECHIEF EMERGENCY TWINSPOOT

- Ruggedly constructed emergency light fitting which uses 2 x 7.5W LED lamps
- Batteries are 12v, maintenance free sealed lead acid type
- Features non-maintained control gear
- Has LED indicators to show the lamp status.
- IP65 rated
- Three hour duration
- Ideal for warehouse applications

| CODE | MODEL | DESCRIPTION |
|----------|-------|--|
| 139-0005 | FET06 | Firechief 2x3W LED Emergency IP20 Twinspot |
| 139-0006 | FET15 | Firechief 2x7.5W LED Emergency IP65 Twinspot |

FIRECHIEF EMERGENCY EXIT HANGING SIGN

- Stylish integral emergency sign
- Uses 4W long life LEDs to ensure maximum durability
- Surface or suspended mounted
- Energy efficient LED
- Attractive slim design
- Can be viewed from both sides

| CODE | MODEL | DESCRIPTION |
|----------|--------|--|
| 139-0007 | FEH04 | Firechief 4W LED Emergency Exit Hanging Sign |
| 139-0008 | FEHL-U | Firechief Hanging Sign Legend - Up Arrow |
| 139-0009 | FEHL-D | Firechief Hanging Sign Legend - Down Arrow |
| 139-0010 | FEHL-L | Firechief Hanging Sign Legend - Left/Right Arrow |

FIRECHIEF EMERGENCY EXIT BOX

- Robust polycarbonate
- Ideal for wall mounting over emergency exit doors and at every change of direction along an emergency escape route
- 1 x 3w 6500K LED
- Easy test button
- Three hour duration
- Fluorescent version available
- Dimensions:
390 x 190 x 60mm
- Additional legends available
- Polycarbonate legend

| CODE | MODEL | DESCRIPTION |
|----------|--------|---|
| 139-0012 | FEB06 | Firechief 3W LED Emergency Exit Box |
| 139-0013 | FEBL-U | Firechief Exit Box Legend - Up Arrow |
| 139-0014 | FEBL-D | Firechief Exit Box Legend - Down Arrow |
| 139-0015 | FEBL-L | Firechief Exit Box Legend - Left Arrow |
| 139-0016 | FEBL-R | Firechief Exit Box Legend - Right Arrow |

FIRECHIEF EMERGENCY LED BULKHEAD

- Robust, waterproof, self contained emergency luminaire
- Maintained status - operates for 3 hours in emergency mode
- Waterproof to IP65 and is suitable for installation in the harshest of environments.
- Three hour duration
- Hinged screwless gear tray
- Vandal resistant - all polycarbonate construction
- Very energy efficient
- Supplied complete with legend kit
- Suitable for 100 - 230V

FEB02

| CODE | MODEL | DESCRIPTION |
|----------|-------|--|
| 139-0001 | FEB02 | Firechief 2.5W LED Emergency IP65 Bulkhead |
| 139-0002 | FEB04 | Firechief 4W LED Emergency IP65 Bulkhead |
| 139-0003 | FEBL | Firechief Emergency Bulkhead Legend Kit |

FIRECHIEF 3W LED EMERGENCY DOWNLIGHT

- 3w 6500K LED
- Non maintained
- Both white and silver trim included
- 3 hour duration
- Very unobtrusive
- Easy to install
- Dimensions: Ø 42 x 24mm

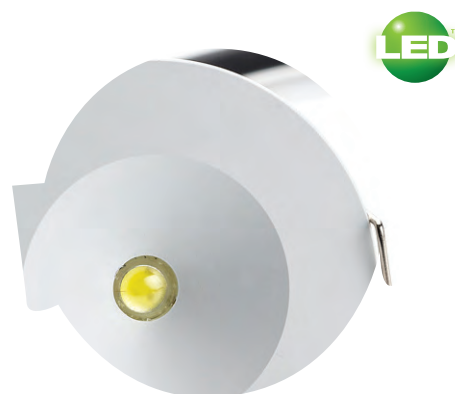

| CODE | MODEL | DESCRIPTION |
|----------|-------|--------------------------------------|
| 139-0004 | FED03 | Firechief 3w LED Emergency Downlight |

FIRECHIEF 15W LED IP44 BULKHEAD

- 1000lm
- LED light source
- IP44 rated
- PC base and opal PC diffuser

| CODE | MODEL | DESCRIPTION |
|----------|---------|--|
| 139-0019 | FBB15 | Firechief 15W LED IP44 Bulkhead |
| 139-0020 | FBB15S | Firechief 15W LED IP44 Bulkhead c/w Microwave Sensor |
| 139-0021 | FBB15ES | Firechief 15W LED IP44 Emergency Bulkhead c/w Microwave Sensor |
| 139-0022 | FBB15E | Firechief 15W LED IP44 Emergency Bulkhead |

FIRECHIEF 13W LED IP44 BULKHEAD

- Highly efficient - 13w 1300lm output
- High quality SMD LED modules
- IP44 Rated
- Dimensions: diameter 348mm height 100mm
- Maintained emergency fitting

| CODE | MODEL | DESCRIPTION |
|----------|---------|--|
| 139-0026 | FPB13 | Firechief 13W LED IP44 Bulkhead |
| 139-0027 | FPB13E | Firechief 13W LED IP44 Emergency Bulkhead |
| 139-0028 | FPB13S | Firechief 13W LED IP44 Bulkhead c/w Microwave Sensor |
| 139-0029 | FPB13ES | Firechief 13W LED IP44 Emergency Bulkhead c/w Sensor |
| 139-0017 | FPBB | Firechief 13W LED IP44 Emergency Bulkhead Battery |
| 139-0023 | FPB13EK | Firechief 13W LED IP44 Emergency Kit |
| 139-0025 | FPBS13 | Firechief 13W LED Bulkhead Sensor |

FIRECHIEF 13W LED IP65 BULKHEAD

- Highly efficient - 13w 1250lm output
- High quality SMD LED modules
- IP65 Rated
- Dimensions: diameter 340mm height 112mm
- Maintained emergency fitting

| CODE | MODEL | DESCRIPTION |
|----------|---------|--|
| 139-0030 | FSB13 | Firechief 13W LED IP65 Bulkhead |
| 139-0031 | FSB13E | Firechief 13W LED IP65 Emergency Bulkhead |
| 139-0032 | FSB13S | Firechief 13W LED IP65 Bulkhead c/w Microwave Sensor |
| 139-0033 | FSB13ES | Firechief 13W LED IP65 Emergency Bulkhead c/w Sensor |
| 139-0018 | FSBB | Firechief 13W LED IP65 Emergency Bulkhead Battery |
| 139-0024 | FSBEK | Firechief 13W LED IP65 Emergency Kit |
| 139-0025 | FPBS13 | Firechief 13W LED Bulkhead Sensor |

SERVICING EQUIPMENT

The tools of the trade, everything for
the Fire Safety Professional

IN THIS SECTION

PAGES 122 - 130
**SPARES &
ACCESSORIES**

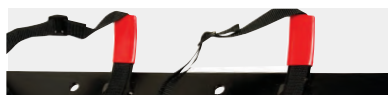

PAGE 131
**EXTINGUISHER
TRANSPORT BRACKETS**

PAGE 124
**SERVICING LABELS
AND LOG BOOKS**

PAGES 132 - 133
**EXTINGUISHER
REFILLS**

PAGES 141 - 144
**ENGINEER'S
TOOLS**

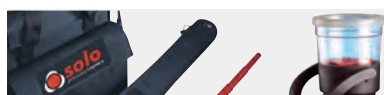

PAGES 134 - 140
**DETECTOR TESTING
EQUIPMENT**

FIRECHIEF CLEANING PRODUCTS

MICROFIBRE CLOTHS

- Speeds up cleaning of extinguishers
- Microfibre gives extinguishers a shiny finish
- Large 40 x 40cm cloth for heavy duty use

| CODE | MODEL | DESCRIPTION |
|----------|-------|------------------|
| 122-1093 | MFC1 | Pack of 5 cloths |

EXTINGUISHER CLEANING CHEMICAL

- Speeds up time taken to clean extinguishers and other products
- Attacks dirt and leaves a shiny finish on the extinguisher
- Lightly scented to give a subtle fresh odour to the extinguisher
- Recommended for use with microfibre cloth

| CODE | MODEL | DESCRIPTION |
|----------|-------|---|
| 122-1000 | ECC1 | Extinguisher Cleaning Chemical 500ml bottle |

EXTINGUISHER SEALS & GAUGE DOTS

FIRECHIEF MEGASEAL EXTINGUISHER SEALS

- Available in red, white, black, green, yellow, orange and blue
- Packed in 500's
- Manufactured from high quality polypropylene
- Strap length : 170mm

| CODE | MODEL | DESCRIPTION |
|----------|--------|---|
| 119-1671 | PTS-B | Firechief Megaseal Extinguisher Seal - Blue |
| 119-1676 | PTS-BK | Firechief Megaseal Extinguisher Seal - Black |
| 119-1673 | PTS-G | Firechief Megaseal Extinguisher Seal - Green |
| 119-1672 | PTS-O | Firechief Megaseal Extinguisher Seal - Orange |
| 119-1674 | PTS-R | Firechief Megaseal Extinguisher Seal - Red |
| 119-1677 | PTS-W | Firechief Megaseal Extinguisher Seal - White |
| 119-1675 | PTS-Y | Firechief Megaseal Extinguisher Seal - Yellow |

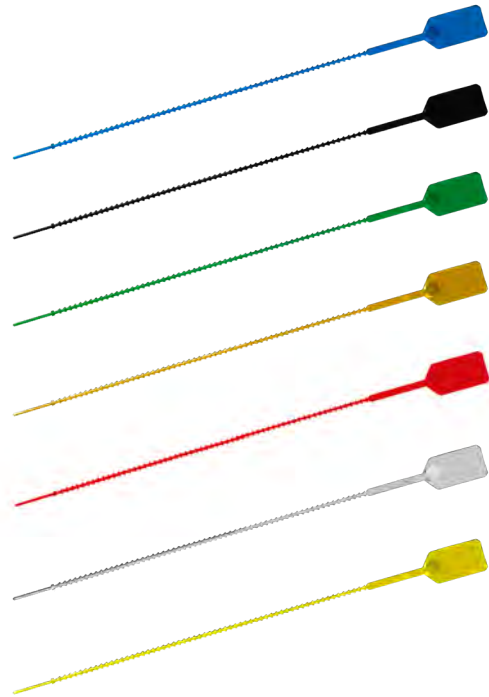

GAUGE DOTS

- Choice of clear, red, blue, yellow, orange and green vinyl with black print
- Supplied in rolls of 1000 in easy to dispense boxes
- Year and colour to be specified when ordering

| CODE | MODEL | DESCRIPTION |
|----------|-------------|---|
| 119-1678 | GD18/BLUE | Firechief Extinguisher Gauge Dots 2018 - Blue |
| 119-1684 | GD18/CLEAR | Firechief Extinguisher Gauge Dots 2018 - Clear |
| 119-1682 | GD18/GREEN | Firechief Extinguisher Gauge Dots 2018 - Green |
| 119-1679 | GD18/ORANGE | Firechief Extinguisher Gauge Dots 2018 - Orange |
| 119-1681 | GD18/RED | Firechief Extinguisher Gauge Dots 2018 - Red |
| 119-1680 | GD18/YELLOW | Firechief Extinguisher Gauge Dots 2018 - Yellow |
| 119-1683 | GD18/WHITE | Firechief Extinguisher Gauge Dots 2018 - White |

| CODE | MODEL | DESCRIPTION |
|----------|-------------|---|
| 119-1759 | GD19/BLUE | Firechief Extinguisher Gauge Dots 2019 - Blue |
| 119-1760 | GD19/CLEAR | Firechief Extinguisher Gauge Dots 2019 - Clear |
| 119-1761 | GD19GREEN | Firechief Extinguisher Gauge Dots 2019 - Green |
| 119-1762 | GD19/ORANGE | Firechief Extinguisher Gauge Dots 2019 - Orange |
| 119-1763 | GD19/RED | Firechief Extinguisher Gauge Dots 2019 - Red |
| 119-1764 | GD19/YELLOW | Firechief Extinguisher Gauge Dots 2019 - Yellow |
| 119-1765 | GD19/WHITE | Firechief Extinguisher Gauge Dots 2019 - Yellow |

EXTINGUISHER SERVICE LABELS

- Available in standard format or personalised with your company name, address & logo
- Industrial grade, extra-permanent adhesive as standard
- Supplied in easy-to-use dispenser boxes of 500 (minimum order quantity: 1000)
- Label dimensions: 70mm x 100mm
- Personalised labels available. Please contact us for details and pricing

| CODE | MODEL | DESCRIPTION |
|----------|----------------|--|
| 119-1180 | ESL/STANDARD/P | Standard paper labels - quantity of 1000 |

CO₂ HORN LABELS

- Safety stickers CO₂ horn
- Size: 60mm diameter
- Supplied in packs of 100

| CODE | MODEL | DESCRIPTION |
|----------|-------|--------------------|
| 119-1060 | COL1 | Do not hold labels |
| 119-1061 | COL2 | Safe to hold label |

TIE-ON EXTINGUISHER SERVICE TAG

- Suitable for external and marine use
- Manufactured from durable 0.5mm polypropylene
- Sold in pack quantities of 50
- Tag dimensions: 130mm x 70mm

| CODE | MODEL | DESCRIPTION |
|----------|---------|-------------------------------|
| 119-1690 | EST1-18 | Tie-on Service Tag 2018 dated |
| 119-1691 | EST2-18 | Tie-on Service Tag 2018 dated |
| 119-1692 | EST3-18 | Tie-on Service Tag 2018 dated |

FIRE LOGBOOK

- Professionally designed logbook covering all aspects of fire safety
- Fully compliant with requirements of recent legislation

| CODE | MODEL | DESCRIPTION |
|----------|-------|--------------|
| 108-1006 | FLB1 | A4 (10 Pack) |
| 108-1017 | FLB2 | A5 (10 Pack) |

CORRECTIVE ACTION LABELS

- Corrective Action Required label as per BS5306 requirement
- Size 75mm x 75mm
- Supplied in rolls of 1000

| CODE | MODEL | DESCRIPTION |
|----------|-------|--|
| 119-1509 | WCAR | Corrective Action Label - quantity of 1000 |

FIRECHIEF PIN

- For use with Firechief Tamper Indicator FCI

| CODE | MODEL |
|----------|---------------|
| 119-1237 | FCP (50 Pack) |

FIRECHIEF TAMPER INDICATORS

- For use with Firechief Pin FCP
- Supplied in packs of 250

| CODE | MODEL | DESCRIPTION |
|----------|------------|-----------------------------|
| 119-1219 | FCI/BLUE | Blue Firechief indicators |
| 119-1220 | FCI/BLACK | Black Firechief indicators |
| 119-1221 | FCI/GREEN | Green Firechief indicators |
| 119-1222 | FCI/ORANGE | Orange Firechief indicators |
| 119-1223 | FCI/RED | Red Firechief indicators |
| 119-1224 | FCI/WHITE | White Firechief indicators |
| 119-1225 | FCI/YELLOW | Yellow Firechief indicators |

FCI/YELLOW

FCI/BLUE

FCI/BLACK

FCI/WHITE

FCI/RED

FCI/GREEN

FCI/ORANGE

FIRECHIEF PLASTIC PIN

- Pack size 25
- Plastic for durability
- Suits Firechief Extinguisher models

| CODE | MODEL | DESCRIPTION |
|----------|------------|--|
| 119-1426 | PPO/BLACK | Firechief pin with black OK indicator |
| 119-1427 | PPO/BLUE | Firechief pin with blue OK indicator |
| 119-1429 | PPO/GREEN | Firechief pin with green OK indicator |
| 119-1430 | PPO/ORANGE | Firechief pin with orange OK indicator |
| 119-1433 | PPO/RED | Firechief pin with red OK indicator |
| 119-1434 | PPO/WHITE | Firechief pin with white OK indicator |
| 119-1435 | PPO/YELLOW | Firechief pin with yellow OK indicator |

GLORIA-TYPE PIN & OK INDICATOR

- Pack quantity: 25

| CODE | MODEL | DESCRIPTION |
|----------|------------|-------------------------------------|
| 119-1406 | PGO/BLACK | Gloria pin with black OK indicator |
| 119-1407 | PGO/BLUE | Gloria pin with blue OK indicator |
| 119-1409 | PGO/GREEN | Gloria pin with green OK indicator |
| 119-1410 | PGO/ORANGE | Gloria pin with orange OK indicator |
| 119-1415 | PGO/RED | Gloria pin with red OK indicator |
| 119-1416 | PGO/WHITE | Gloria pin with white OK indicator |
| 119-1417 | PGO/YELLOW | Gloria pin with yellow OK indicator |

CHUBB-TYPE PIN & OK INDICATOR

- Pack Quantity: 25

| CODE | MODEL | DESCRIPTION |
|----------|------------|------------------------------------|
| 119-1385 | PCO/BLACK | Chubb pin with black OK indicator |
| 119-1386 | PCO/BLUE | Chubb pin with blue OK indicator |
| 119-1388 | PCO/GREEN | Chubb pin with green OK indicator |
| 119-1389 | PCO/ORANGE | Chubb pin with orange OK indicator |
| 119-1393 | PCO/RED | Chubb pin with red OK indicator |
| 119-1395 | PCO/WHITE | Chubb pin with white OK indicator |
| 119-1396 | PCO/YELLOW | Chubb pin with yellow OK indicator |

EXTINGUISHER PINS

PYRENE/CHUBB PIN

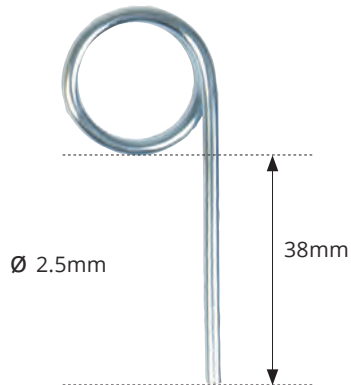

- Pack quantity: 50

| CODE | MODEL | DESCRIPTION |
|----------|-------|------------------|
| 119-1424 | PPC | Pyrene/Chubb Pin |

SAFETY PIN - LARGE

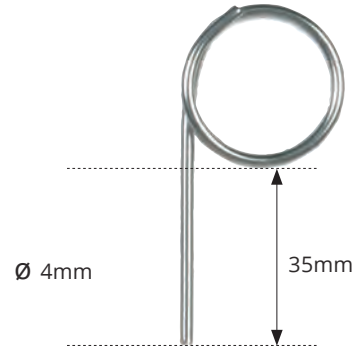

- Pack quantity: 50

| CODE | MODEL | DESCRIPTION |
|----------|-------|------------------|
| 119-1443 | PSL | Large safety pin |

STANDARD CO₂ PIN

- Pack quantity: 50

| CODE | MODEL | DESCRIPTION |
|----------|-------|------------------------------|
| 119-1441 | PSC | Standard CO ₂ pin |

CO₂ PIN & RING

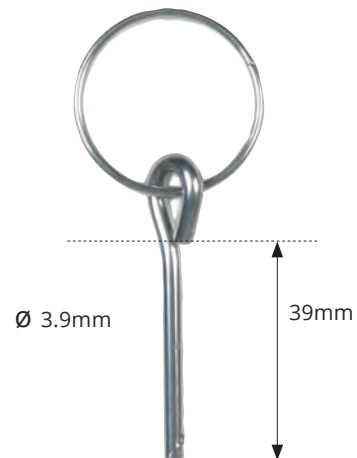

- Pack quantity: 50

| CODE | MODEL | DESCRIPTION |
|----------|-------|------------------------------|
| 119-1397 | PCR | CO ₂ pin and ring |

O RINGS

| CODE | MODEL | DESCRIPTION | SIZE |
|----------|-------|--|---------------------------|
| 119-1255 | FMON | Firemax M24 Headcap O-Ring (Pack of 100) | Ex: 27.5mm Int: 22.2mm |
| 119-1233 | FCON | Firechief M30 Headcap O-Ring (Pack of 100) | Ex: 33mm Int: 27mm |
| 119-1235 | FCONC | Firechief CO2 Headcap O-Ring (Pack of 100) | Ex: 32mm Int: 13mm |
| 119-1231 | FCOH | Firechief/Firemax Hose/Nozzle O-Ring (Pack of 100) | Ex: 14mm Int: 10.2mm |
| 119-1463 | SHO1 | Swivel Horn O-Ring (Pack of 100) | Ex: 8.73mm Int: 1.78mm |
| 119-1465 | SHO2 | Swivel Horn Nylon Washer (Pack of 100) | Ex: - 20mm Int: - 11mm |
| 119-1315 | HHO1 | Hose and Horn Fibre Washer (Pack of 100) | Ex: 19.4mm Int: 13mm |

FMON

SHO1

FCON

SHO2

FCONC

HHO1

FCOH

FIRECHIEF SPARES

| CODE | MODEL | DESCRIPTION |
|----------|--------|--|
| 119-1259 | FMV1 | Firechief Valve Assembly for 600g, 800g & 1Kg |
| 119-1239 | FCV1 | M30 Firechief XTR Valve Assembly for 1kg/ltr |
| 119-1240 | FCV2 | M30 Firechief XTR Valve Assembly for 2kg/ltr |
| 119-1241 | FCV3 | M30 Firechief XTR Valve Assembly for 6, 9 & 12kg/ltr |
| 119-1242 | FCVC | Firechief CO2 Valve Assembly |
| 119-1202 | FCG1 | XTR Gauge 9 Bar |
| 119-1203 | FCG2 | XTR Gauge 14 Bar |
| 119-1226 | FCNF2 | Firechief XTR 2ltr Foam Nozzle |
| 119-1230 | FCNWC2 | FireChief 2Ltr Wet Chemical Nozzle |
| 119-1227 | FCNP1 | Firechief 600g, 800g & 1Kg Powder Nozzle - 3mm diameter |
| 119-1228 | FCNP2 | Firechief XTR 2kg Powder Nozzle |
| 119-1206 | FCHF3 | Firechief XTR 3ltr Foam/Ecospray Hose Assembly |
| 119-1207 | FCHF6 | Firechief XTR 6ltr Foam Hose Assembly |
| 119-1208 | FCHF9 | Firechief XTR 9ltr Foam Hose Assembly |
| 119-1214 | FCHW6 | Firechief XTR 6ltr Water/Ecospray Hose Assembly |
| 119-1215 | FCHW9 | Firechief XTR 9ltr Water Hose Assembly |
| 119-1216 | FCHWC3 | Firechief XTR 3ltr Wet Chem Hose Assembly |
| 119-1217 | FCHWC6 | Firechief XTR 6ltr Wet Chem Hose Assembly |
| 119-1210 | FCHP3 | Firechief XTR 3kg Powder Hose Assembly |
| 119-1211 | FCHP4 | Firechief XTR 4kg Powder Hose Assembly |
| 119-1212 | FCHP6 | Firechief XTR 6kg Powder Hose Assembly |
| 119-1213 | FCHP9 | Firechief XTR 9kg Powder Hose Assembly |
| 119-1196 | FCB3 | Firechief XTR 3kg/ltr Water /Powder / Foam Base |
| 119-1197 | FCB4 | Firechief XTR 4kg Powder Base |
| 119-1198 | FCB6 | Firechief XTR 6kg Powder Base |
| 119-1199 | FCB9 | Base for 9kg/Ltr Models available for powder extinguishers |
| 119-1200 | FCBF6 | Firechief XTR 9kg/ltr Powder / Water Base |
| 119-1254 | FCNF1 | Firechief 1L Foam Nozzle |
| 119-1582 | FCBW6 | Firechief XTR 6 Ltr Water Base |

EXTINGUISHER SPARES

FROST FREE HORN 2KG CO2

- Eliminates risk of user injury through frost bite
- Easy retro-fit product

| CODE | MODEL | DESCRIPTION |
|----------|-------|--------------------------------|
| 119-1757 | HFC2 | 2kg CO2 Frost Free Swivel Horn |

CO₂ CARTRIDGES

| CODE | MODEL | DESCRIPTION |
|----------|--------|--------------------------|
| 119-1068 | CPV55 | 55g PVC coated cartridge |
| 119-1069 | CPV75 | 75g PVC coated cartridge |
| 119-1063 | CPD150 | 150g Painted cartridge |

EXTINGUISHER HORNS

HHC5

HSC2

| CODE | MODEL | DESCRIPTION |
|----------|-------|---------------------------------|
| 119-1332 | HSC2 | 2kg CO ₂ Swivel Horn |
| 119-1314 | HHC5 | 5kg Hose & Horn |

NEED SERVICING LABELS?
TURN TO PAGE 124

J' BRACKET

- Designed for 6/9 ltr/kg water, foam and powder extinguishers
- Pack quantity: 20

| CODE | MODEL | DESCRIPTION |
|----------|-------|-------------|
| 119-1047 | BEJ1 | J-bracket |

2KG CO₂ LUG BRACKET

- Designed for 2kg CO2 extinguishers
- Pack quantity: 20

| CODE | MODEL | DESCRIPTION |
|----------|-------|-----------------|
| 119-1041 | BEC2 | 2kg CO2 bracket |

2KG CO₂ INVERTED LUG BRACKET

- Designed for 2kg CO2 extinguishers to bring them to the same level as other extinguishers on a stand
- Pack quantity: 20

| CODE | MODEL | DESCRIPTION |
|----------|-------|--------------------------|
| 119-1043 | BEC2A | Inverted 2kg CO2 bracket |

5KG CO₂ LUG BRACKET

- Designed for 5kg CO2 extinguishers
- Pack Quantity: 20

| CODE | MODEL | DESCRIPTION |
|----------|-------|-----------------|
| 119-1045 | BEC5 | 5kg CO2 bracket |

STAINLESS STEEL EXTINGUISHER STRAP

| CODE | MODEL | DESCRIPTION |
|----------|-------|-------------|
| 119-1484 | TGS1 | 1l/kg |
| 119-1485 | TGS2 | 2l/kg |

HEAVY DUTY TRANSPORT BRACKET 6-12 KG

- Spare straps available

| CODE | MODEL | DESCRIPTION |
|----------|-------|----------------------------------|
| 119-1476 | TBH1 | Bracket for 6-12kg extinguishers |

UNIVERSAL TRANSPORT BRACKET

| CODE | MODEL | DESCRIPTION |
|----------|-------|--------------------------------|
| 119-1480 | TBU1 | Universal extinguisher bracket |

HEAVY DUTY TRANSPORT BRACKET 3-6 KG

| CODE | MODEL | DESCRIPTION |
|----------|-------|---------------------------------|
| 119-1477 | TBH2 | Bracket for 3-6kg extinguishers |

TRANSPORT BRACKET

| CODE | MODEL | DESCRIPTION |
|----------|-------|-----------------|
| 119-1472 | TBC2 | 2kg CO2 Bracket |
| 119-1473 | TBC5 | 5kg CO2 Bracket |

WIRE EXTINGUISHER BRACKETS

| CODE | MODEL | DESCRIPTION |
|----------|-------|---|
| 119-1193 | FCB1 | 1kg Firechief XTR compatible Bracket |
| 119-1195 | FCB2 | 2kg Firechief XTR compatible Bracket |
| 119-1243 | FCWB2 | Firechief XTR 2kg Wire Bracket with Centre S/S Strap |
| 119-1244 | FCWB3 | Firechief XTR 3kg/ ltr Wire Bracket with Centre S/S Strap |

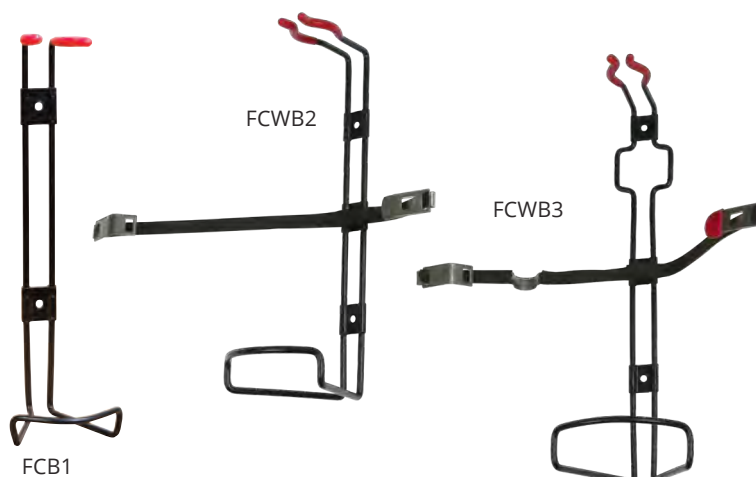

EXTINGUISHER REFILLS

ABC POWDER REFILL PACKS

| CODE | MODEL | DESCRIPTION |
|----------|-------|--|
| 119-1014 | ABC6 | 2 x 6kg Powder Packs |
| 119-1015 | ABC9 | 2 x 9kg Powder Packs |
| 119-1010 | ABC25 | 25kg Powder Refill Pack - Firechief XTR approved |

MONNEX POWDER

| CODE | MODEL | DESCRIPTION |
|----------|-------|-------------------------|
| 119-1437 | PRM25 | 25kg Monnex Powder Pack |

AFFF FOAM REFILLS

| CODE | MODEL | DESCRIPTION |
|----------|----------|--|
| 119-1609 | FR6 | 90ml Firechief XTR approved Foam Refill for 6L extinguisher |
| 119-1610 | FR9 | 180ml Firechief XTR approved Foam Refill for 9L extinguisher |
| 119-1030 | AFFF6/20 | 20L drum of 6% foam concentrate |

FIRECHIEF ECOSPRAY WATER ADDITIVE REFILLS

| CODE | MODEL | DESCRIPTION |
|----------|-------|--|
| 119-1611 | ESR3 | 501ml Firechief XTR Water Additive Refill for 3L Extinguisher |
| 119-1612 | ESR6 | 1002ml Firechief XTR Water Additive Refill for 6L Extinguisher |

WET CHEMICAL REFILLS

| CODE | MODEL | DESCRIPTION |
|----------|-------|--|
| 119-1613 | WCR3 | 1.5L Firechief XTR wet chemical refill for 3l extinguisher |
| 119-1614 | WCR6 | 3L Firechief XTR wet chemical refill for 6l extinguisher |

FREEZE PROTECTION PACKS

- Will protect extinguishers down to temperatures of -9 degrees Celsius
- To be used in accordance with manufacturer's instructions

| CODE | DESCRIPTION |
|----------|--|
| 119-1615 | 600ml Freeze Protection Pack for 6L Extinguisher |
| 119-1616 | 900ml Freeze Protection Pack for 9L Extinguisher |

DETECTOR TESTING

SMOKE/HEAT DETECTOR TESTING UNIT

- For smoke & heat

| CODE | MODEL | DESCRIPTION |
|----------|---------|--------------------------------|
| 123-1043 | TES1000 | Testifire/Smoke-Heat Head Unit |

SMOKE/HEAT DETECTOR CO TESTING UNIT

- For smoke, heat & CO

| CODE | MODEL | DESCRIPTION |
|----------|---------|-----------------------------------|
| 123-1050 | TES2000 | Testifire Smoke/Heat/CO Head Unit |

SMOKE/HEAT DETECTOR/CO TESTING KIT

Allows fast and efficient testing of smoke and heat detectors. Tests can be carried out as single, simultaneous or sequential tests depending on detector being tested

Product features include:

- Two heat settings
- Activation of the widest range c 100°C)
- Compatible with Solo access pc
- Able to test for CO

| CODE | MODEL | DESCRIPTION |
|----------|---------|-----------------------------|
| 123-1051 | TES2001 | Testifire Smoke/Heat/CO Kit |

SMOKE/HEAT DETECTOR TESTING KIT

Product features include:

- Compatibility with widest range of detectors
- Smoke & heat generated on-demand (only when detector enters cup)
- Transparent test cup for clear view of detector
- Adjustable handle for use at angles
- Testifire 2001 available for CO testing

| CODE | MODEL | DESCRIPTION |
|----------|---------|--------------------------|
| 123-1044 | TES1001 | Testifire/Smoke-Heat Kit |

TESTIFIRE REPLACEMENT CO & SMOKE CAPSULES

Smoke and CO generated by Testifire is delivered via capsules. The use of capsules offers several benefits over traditional aerosol canisters including:

- Non-pressurised – easier to store and transport
- On-demand smoke/CO generation – less wastage, more tests
- Smoke/CO stimulus which is compatible with widest range of detectors

| CODE | MODEL | DESCRIPTION |
|----------|---------|---|
| 123-1012 | COT1 | Solo CO Detector Tester - 250ml |
| 123-1054 | TESCO3 | Testifire Replacement CO capsule, 3 pack |
| 123-1055 | TESCO6 | Testifire Replacement CO capsule, 6 pack |
| 123-1048 | TESCAP3 | Testifire Replacement Smoke capsule, 3 pack |
| 123-1049 | TESCAP6 | Testifire Replacement Smoke capsule, 6 pack |

TESTIFIRE PRODUCT SELECTOR

| Product | Smoke Testing | Heat Testing | CO Testing | Smoke/Heat Testing | Smoke/Heat/CO Testing | ASD Testing | Battery Baton | Universal Fast Charger |
|----------------|---------------|--------------|------------|--------------------|-----------------------|-------------|---------------|------------------------|
| Testifire 1000 | ● | ● | | ● | | ● | | |
| Testifire 2000 | ● | ● | ● | ● | ● | ● | | |
| Testifire 1001 | ● | ● | | ● | | ● | ● (x2) | ● |
| Testifire 2001 | ● | ● | ● | ● | ● | ● | ● (x2) | ● |

SMOKE SABRE HAND HELD AEROSOL

- A simple hand-held smoke detector tester for testing smoke detectors quickly and cost effectively with a flick-of-the-wrist
- The design eliminates the risk of harmful residue – a big problem associated with hand-held smoke aerosols
- More tests per can
- Fast activation & clearing
- Silicone free testing
- Approved by leading detector manufacturers

| CODE | MODEL | DESCRIPTION |
|----------|-----------|------------------|
| 123-1007 | SS-01-001 | Smoke Sabre 150m |

DETECTOR TESTING

SOLO C3 CARBON MONOXIDE DETECTOR TESTER

- Approved test source for carbon monoxide detectors
- Designed for use with Solo 330 Dispenser

| CODE | MODEL | DESCRIPTION |
|----------|--------|---------------------------------|
| 123-1012 | C3-001 | Solo CO Detector Tester - 250ml |

SOLO A10 HFC FREE SMOKE DETECTOR TESTER

- Deliver smoke particles to the detector under test replicating the conditions of smoke from a fire
- Detector manufacturer approved
- Designed for use with Solo 330 dispenser
- Compliant with regulations
- UL certified

| CODE | MODEL | DESCRIPTION |
|----------|----------|---|
| 123-1081 | A10-001 | Solo A10 HFC Free Smoke Detector Tester 150ml |
| 123-1082 | A10S-001 | Solo A10 HFC Free Smoke Detector Tester 250ml |

SOLO A5 SMOKE DETECTOR TESTER

- Delivers smoke particles to the detector under test replicating the conditions of smoke from a fire
- Detector manufacturer approved
- Designed for use with Solo 330 dispenser
- Compliant with regulation

| CODE | MODEL | DESCRIPTION |
|----------|--------|------------------------------------|
| 123-1040 | A5-001 | Solo Smoke Detector Tester - 250ml |

SOLO 365 SMOKE DETECTOR TESTER

NEW

An innovative new tester for the functional testing of smoke detectors. Solo 365 delivers smoke via Solo ES3 smoke cartridges offering faster, simpler and cleaner testing.:

- 'Auto-start' – proximity sensor automatically initiates test
- Flexible head – easy testing of hard-to-access detectors
- LED Auto-torch for testing in dark areas
- Clearing mode – for eliminating re-alarms
- Fast detector activation
- Uses non-pressurised, non-hazardous smoke cartridges
- Optional ASD Adaptor allows for testing of ASD systems

| CODE | MODEL | DESCRIPTION |
|----------|---------|--------------------------------|
| 123-1063 | SOLO365 | Solo 365 Smoke Detector Tester |

SOLO ES3 SMOKE CARTRIDGE

NEW

A compact smoke cartridge for use with Solo 365. The Solo ES3 cartridge is non-hazardous and non-pressurised – allowing for easy storage and transportation.

- Detector manufacturer approved
- Non-flammable, non-pressurised & non-hazardous
- Rapid activation of detectors
- Compact design

| CODE | MODEL | DESCRIPTION |
|----------|---------|---------------------------------------|
| 123-1064 | SOLOES3 | Solo 365 Smoke Cartridge – pack of 12 |

SOLO 365 SMOKE DETECTOR TESTER KIT – 4M

NEW

- 1 x Solo 365 Smoke Test Kit
- 1 x Solo ES3 Smoke Cartridge
- 1 x Solo 370 Lithium Ion Battery Pack
- 1 x Solo 371 Smoke Generator
- 1 x Universal USB charger & USB Lead

| CODE | MODEL | DESCRIPTION |
|----------|---------|---|
| 123-1068 | SOLO908 | Solo 365 Smoke Detector Tester Kit – 4m |

SOLO 365 SMOKE DETECTOR TESTER KIT – 6M

- 1 x Solo 365 Smoke Test Kit
- 1 x Solo 200 Removal Tool
- 1 x Solo 100 Pole 4.5m
- 1 x Solo 610 Bag

| CODE | MODEL | DESCRIPTION |
|----------|---------|---|
| 123-1069 | SOLO909 | Solo 365 Smoke Detector Tester Kit – 6m |

SOLO 365 SPARES AND ACCESSORIES

| CODE | MODEL | DESCRIPTION |
|----------|----------|--------------------------|
| 123-1065 | SOLO370 | Solo 365 Battery Pack |
| 123-1066 | SOLO1060 | Solo 365 Battery Charger |
| 123-1067 | SOLO371 | Solo 365 Smoke Generator |

SOLO URBAN KITS NEW

Convenient, Compact, Practical - perfect for the fire engineer on the go!

Designed with portability in mind, the new range of lightweight Urban fire detector test kits allow engineers to move easily around towns, large sites, or buildings without the need to carry bulky poles and bags.

Urban telescopic and extension poles are half the length of conventional poles. Engineers are able to test smoke, heat, CO, or multi-sensor detectors at heights up to 5 metres

URBAN SMOKE TEST KIT – 5M (SOLO 365)

- 1 x Urban Backpack (including Pole Bag)
- 1 x Urban 4-section Telescopic Pole 1.75m
- 3 x Urban Extension Pole 0.5m
- 1 x Solo 365 Smoke Test Kit

| CODE | MODEL | DESCRIPTION |
|----------|---------|---------------------------|
| 123-1073 | URBAN35 | Urban Smoke Test Kit – 5m |

URBAN SMOKE/HEAT/CO TEST KIT – 5M (TESTIFIRE)

- 1 x Urban Backpack (including Pole Bag)
- 1 x Urban 4-section Telescopic Pole 1.75m
- 3 x Urban Extension Pole 0.5m
- 1 x Testifire 2001-1 Smoke/Heat/CO Test Kit
- Includes battery and charger

| CODE | MODEL | DESCRIPTION |
|----------|-----------|-----------------------------------|
| 123-1075 | URBAN2001 | Urban Smoke/Heat/CO Test Kit – 5m |

URBAN SMOKE/HEAT TEST KIT – 5M (TESTIFIRE)

- 1 x Urban Backpack (including Pole Bag)
- 1 x Urban 4-section Telescopic Pole 1.75m
- 3 x Urban Extension Pole 0.5m
- 1 x Testifire 1001-1 Smoke/Heat Test Kit
- Includes battery and charger

| CODE | MODEL | DESCRIPTION |
|----------|-----------|--------------------------------|
| 123-1074 | URBAN1001 | Urban Smoke/Heat Test Kit - 5m |

BACKPACKS AND POLES

| CODE | MODEL | DESCRIPTION |
|----------|----------|------------------------------|
| 123-1076 | SOLO613 | Urban Backpack and Poles Kit |
| 123-1066 | SOLO1060 | Solo 365 Battery Charger |
| 123-1077 | SOLO611 | Urban Backpack |
| 123-1078 | SOLO612 | Urban Pole Bag |
| 123-1079 | SOLO110 | Urban Telescopic Access Pole |
| 123-1080 | SOLO111 | Urban Extension Pole |

SOLO PRODUCT SELECTOR

| Model No. | Smoke Testing* | Heat Testing | CO Testing** | Access Height (approx max) | Solo 330 Aerosol Dispenser | Solo 461 Cordless Heat Tester | Solo 424 Mains Heat Tester | Solo 100 Access Pole | Solo 101 Extension Pole | Solo 108 Access Pole | Solo 200 Removal Tool | Solo 610 Carrying Bag |
|-----------|----------------|--------------|--------------|----------------------------|----------------------------|-------------------------------|----------------------------|----------------------|-------------------------|----------------------|-----------------------|-----------------------|
| SOLO808 | • | | • | 4.0m | • | | | | | • | | |
| SOLO810 | • | | • | 2.5m | • | | | | • | | | |
| SOLO814 | • | • | • | 6.0m | • | | • | • | | | • | • |
| SOLO822 | • | • | • | 6.0m | • | • | | • | | | • | • |

* Using Solo A3 Smoke Detector Aerosol

** Using Solo C3 CO Detector Tester Aerosol

SMOKE/MAINS HEAT DETECTOR TEST/REMOVAL KIT (SOLO 814)

- A universal set for testing and removing smoke and heat detectors up to 6m high.
- With mains heat tester.

Contents:

- 1 x Solo Pole NC100
- 1 x Solo Removal Tool NC200
- 1 x Solo Smoke Tester NC330
- 1 x Solo Heat Tester NC424
- 1 x Protective carrying and storage bag
- 1 x Solo Aerosol SDT2

| CODE | MODEL |
|----------|---------|
| 123-1015 | SOLO814 |

SMOKE DETECTOR TEST STARTER P

- The Solo 810 kit is ideal for testing smoke detector:

Contents:

- Solo 330 Aerosol Dispenser
- Solo 101 Extension Pole
- Provides access to detectors up to 2.5m

| CODE | MODEL |
|----------|---------|
| 123-1029 | SOLO810 |

SMOKE DETECTOR TESTING STARTER KIT (SOLO 808)

- A starter pack for testing smoke detectors up to 4m high

Contents:

- 1 x Solo Pole NC108
- 1 x Solo Smoke Tester NC330
- 1 x Solo Aerosol SDT2

| CODE | MODEL |
|----------|---------|
| 123-1014 | SOLO808 |

SOLO SPARES & ACCESSORIES

| CODE | MODEL | DESCRIPTION |
|----------|---------|-----------------------------|
| 123-1070 | SOLO727 | Solo Tester Battery Charger |
| 123-1071 | SOLO726 | Solo Tester Battery Charger |
| 123-1072 | SOLO770 | Solo Tester Battery |

SMOKE/CORDLESS HEAT DETECTOR TEST/REMOVAL KIT (SOLO 822)

- A universal set for testing and removing smoke and heat detectors up to 6m high.
- With cordless heat tester.

Contents:

- 1 x Solo Pole NC100
- 1 x Solo Removal Tool NC200
- 1 x Solo Smoke Tester NC330
- 1 x Solo Heat Tester NC461
- 1 x Protective carrying and storage bag
- 1 x Solo Aerosol SDT2

| CODE | MODEL |
|----------|---------|
| 123-1016 | SOLO822 |

SMOKE DETECTOR TESTING HEAD SOLO 330

- Suits widest range of detectors (up to 100mm / 4" in diameter)
- Dispenser conserves smoke for fast activation & low cost per test
- Spring-loaded solution for suspended ceilings
- Transparent test cup for clear view of detector LED
- Swing frame for use at angles
- Can also be used with Solo C3 Carbon Monoxide Aerosol

| CODE | MODEL | DESCRIPTION |
|----------|---------|-----------------------------|
| 123-1017 | SOLO330 | Smoke Detector Testing Unit |

MAINS HEAT DETECTOR TESTER HEAD 220/240V SOLO 424

- Suits fixed temperature, rate-of-rise and combination detectors up to 194°F / 90°C
- Lightweight and simple to use
- Universal design suits widest range of detectors
- Designed for use at height, at angles and low level
- Supplied with 5m / 16ft cable

| CODE | MODEL | DESCRIPTION |
|----------|---------|-------------------------------------|
| 123-1020 | SOLO424 | Mains powered Heat Detector Tester |
| 123-1040 | SDT5 | Economy Smoke Detector Tester 250ml |

SOLO ACCESS POLES

- Pull-wound glass fibre construction
- Designed certified non-conductive
- One, two and four section versions available
- Maximum reach of 9 metres
- Optimum strength-to-weight ratio
- Simple locking mechanism
- Lifetime warranty

| CODE | MODEL | DESCRIPTION |
|----------|---------|----------------------------|
| 123-1021 | SOLO100 | Solo Extension Pole - 4.5m |
| 123-1022 | SOLO101 | Solo Extension Pole - 1.3m |
| 123-1025 | SOLO108 | Solo Extension Pole - 2.2m |
| 123-1026 | SOLO200 | Solo Detector Removal Tool |
| 123-1027 | SOLO602 | Pole Bag |
| 123-1078 | SOLO612 | Urban Pole Bag |

CORDLESS HEAT DETECTOR TESTING HEAD SOLO 461

- Endorsed by leading detector manufacturers
- No cables, trailing leads or hanging wires
- Battery powered
- Suits fixed temperature, rate-of-rise and combination detectors up to 194°F / 90°C
- Universal design suits widest range of detectors
- Transparent test cup for clear view of detector LED
- Designed for use at height, angles or low level

| CODE | MODEL | DESCRIPTION |
|----------|---------|-------------------------------------|
| 123-1018 | SOLO461 | Cordless Heat Detector Testing Head |
| 123-1019 | SOLO760 | Battery Baton for Heat Detector Kit |

NITROGEN REGULATOR & HOSE ASSEMBLY

- Designed for use with Adaptor Kit ADK1
- Supplied complete with 1/4" female quick-fit connector on hose for ultimate ease of use
- Top quality solid brass valve assembly
- 1m Hose rated at 20bar (300psi) working pressure

| CODE | MODEL | DESCRIPTION |
|----------|-------|--------------------|
| 122-1100 | NRH1 | Nitrogen regulator |

FIRE TRAINING TRAY

- LPG operation for clean and controllable fires
- Supplied complete with valve assembly and hose
- Includes gas fuelled lighting wand for easy and safe re-ignition
- Overall dimensions: H200mm x W900mm x D900mm

| CODE | MODEL | DESCRIPTION |
|----------|-------|------------------------------|
| 121-1016 | FTT2 | Fire training tray |
| 121-1013 | FTL1 | Fire training tray lance |
| 121-1014 | FTLC | Gas Cartridge for Lance FTL1 |

ADAPTOR KIT

- 11-Piece adaptor kit securely packed in a handy robust storage case
- Most makes of extinguisher covered by kit including; Firechief, Pyrene, Firepower, Optimax, Allied, Amerex, Roberts, Firemark, Kidde Thorn
- All adaptors supplied fitted with male quick-fit connector – compatible with Regulator NRH1

Contents:

- | | |
|-----------------------------|-----------------------------------|
| - 3/8" Roberts adaptor | Optimax/ Pyrene/Allied adaptor |
| - Kidde Thorn adaptor | - 1/4" Taper adaptor (Roberts) |
| - Amerex adaptor (Small) | - Schrader adaptor |
| - Amerex adaptor (Large) | - Schrader valve |
| - 1/8" Male adaptor | - Schrader valve cleaning tool. |
| - 14mm FPS/Firemark adaptor | |
| - 1/4" Firechief/Firepower/ | |

| CODE | MODEL | DESCRIPTION |
|----------|-------|-------------|
| 122-1027 | ADK1 | Adaptor kit |

WEIGHING SCALES

DIGITAL WEIGHING SCALE

- Battery powered electronic portable scale
- Kg/lb unit switching
- Auto shut-off to maximise battery life
- Capacity: 45kg x 0.1kg
- Display: Blue LCD backlight 4 x 25mm high digits
- Dimensions: 278mm x 318mm x 56mm

| CODE | MODEL | DESCRIPTION |
|----------|-------|---------------------|
| 122-1054 | DWS2 | 45kg weighing scale |

ALUMINIUM LED POCKET TORCH

- Aluminium pocket torch
- Super bright LED
- Battery not included
- 1 x AA battery required

| CODE | MODEL | DESCRIPTION |
|----------|--------|---|
| 114-1012 | APT1/S | Aluminium LED Pocket Torch - 2AA - Single |

HANDHELD DIGITAL SCALE

- Easy to operate, battery powered scale
- Angled display for easy viewing
- Tough ABS plastic case
- Supplied with carrying pouch and battery

| CODE | MODEL | DESCRIPTION |
|----------|-------|-------------|
| 122-1041 | DBW1 | 25kg |
| 122-1042 | DBW2 | 45kg |

SPRING BALANCE

- Available in four different calibrations
- Moulded ABS plastic body
- Full overload protection

| CODE | MODEL | DESCRIPTION |
|----------|-------|-------------|
| 122-1119 | SBW1 | 1kg |
| 122-1120 | SBW2 | 2kg |
| 122-1121 | SBW3 | 10kg |
| 122-1122 | SBW4 | 20kg |

ENGINEER'S TOOLS

V CLAMP

- Powder Coated Finish
- Re-positional rubber grips
- Suitable for all extinguisher sizes

| CODE | MODEL |
|----------|-------|
| 122-1066 | EVC1 |

PUMP GAUGE TESTER

- Top quality precision engineered gauge pump

| CODE | MODEL |
|----------|-------|
| 122-1107 | PGT1 |

RUBBER Mallet

- Sturdy wooden handle
- Heavy-duty rubber head

| CODE | MODEL | DESCRIPTION |
|----------|-------|---------------|
| 122-1134 | SRM1 | Rubber Mallet |

HEADCAP/VALVE REMOVAL BAR FOR XTR

- Extinguisher headcap/valve removal bar designed for use with most stored pressure extinguishers
- Not to used in conjunction with hammers, mallets etc

| CODE | MODEL | DESCRIPTION |
|----------|-------|-----------------------------------|
| 122-1082 | HRB2 | Headcap/Valve Removal Bar for XTR |

ADJUSTABLE WRENCH

- Jaws of spanner can be altered to fit various sizes of bolts and nut heads
- Manufactured from forged, hardened and tempered chrome vanadium steel

| CODE | MODEL | DESCRIPTION |
|----------|-------|-------------|
| 122-1070 | FAW2 | 250mm |

WATER PUMP PLIERS

- Adjustable pliers for gripping pipes, nuts and bolts
- Sliding pivot allows wide range of jaw opening adjustments

| CODE | MODEL | DESCRIPTION |
|----------|-------|-------------|
| 122-1151 | WPP1 | 150mm |

STERILISING TABLETS

- Effective against bacteria, fungi, viruses and spores
- 250 x 0.5g NaDCC tablets per tub
- Only to be used in accordance with manufacturer's specifications

| CODE | MODEL |
|----------|-------|
| 122-1055 | ECT1 |

EXTINGUISHER GAUGE TOOL KIT

- Traditional tools for testing extinguisher gauges

| CODE | MODEL |
|----------|-------|
| 122-1065 | EGT1 |

SILICONE SIGN ADHESIVE

- Very good adhesion on many materials
- Ideal for rigid PVC sign installation
- Very easy application

| CODE | MODEL | DESCRIPTION |
|----------|-------|-----------------|
| 124-1017 | ABS1 | 350ml cartridge |

PETROLEUM JELLY

- White Petroleum Jelly
- Ideal for lubricating threads prior to assembly

| CODE | MODEL | DESCRIPTION |
|----------|--------|------------------------|
| 122-1160 | WPJ350 | Petroleum Jelly - 350g |

FIRE SAFETY SIGNS

Our expert's choice of all the fire safety signs you'll need

IN THIS SECTION

PAGES 146 - 147
**PHOTOLUMINESCENT
EXIT SIGNS**

PAGES 148 - 149
**PHOTOLUMINESCENT
FIRE SAFETY SIGNS**

PAGES 150 - 151
WHITE EXIT SIGNS

PAGES 152 - 153
**WHITE FIRE
SAFETY SIGNS**

PAGES 154 - 155
PREMIUM SIGNS

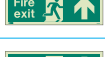
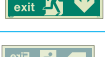

PAGE 156
**BRUSHED METAL
EFFECT SIGNS**

PAGE 157
SELF ADHESIVE SIGNS

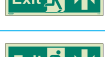
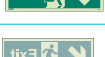

PHOTOLUMINESCENT FIRE SAFETY SIGNS

PHOTOLUMINESCENT EMERGENCY EXIT SIGNS

| CODE | MODEL | DESCRIPTION | DIMENSIONS | UNIT OF SALE | PRODUCT |
|----------|----------|--|------------|--------------|---|
| 132-1014 | 405DSK/R | Sign EXIT RIGHT/LEFT Photolum. | 150 x 400 | 1 |  |
| 132-1015 | 405DST/R | Sign EXIT RIGHT/LEFT Photolum. | 120 x 340 | 1 |  |
| 132-1018 | 405K/R | Sign EXIT RIGHT Photolum. | 150 x 400 | 1 |  |
| 132-1020 | 405T/R | Sign EXIT RIGHT Photolum. | 120 x 340 | 1 |  |
| 132-1026 | 409K/R | Sign EXIT LEFT Photolum. | 150 x 400 | 1 |  |
| 132-1028 | 409T/R | Sign EXIT LEFT Photolum. | 120 x 340 | 1 |  |
| 132-1032 | 4128Q | Sign ASSEMBLY POINT Photolum. | 300 x 300 | 1 |  |
| 132-1042 | 4273A/R | Sign PUSH PAD TO OPEN Photolum. | 100 x 100 | 1 |  |
| 132-1048 | 4304K/R | Sign PUSH BAR TO OPEN Photolum. | 150 x 400 | 1 |  |
| 132-1050 | 4304PT/R | Sign PUSH BAR TO OPEN Photolum. | 100 x 300 | 1 |  |
| 132-1053 | 430DSK/R | Sign FIRE EXIT LEFT/RIGHT Photolum. | 150 x 400 | 1 |  |
| 132-1054 | 430DST/R | Sign FIRE EXIT LEFT/RIGHT Photolum. | 120 x 340 | 1 |  |
| 132-1057 | 430K/R | Sign FIRE EXIT LEFT Photolum. | 150 x 400 | 1 |  |
| 132-1059 | 430T/R | Sign FIRE EXIT LEFT Photolum. | 120 x 340 | 1 |  |
| 132-1063 | 433K/R | Sign FIRE EXIT DOWN LEFT Photolum. | 150 x 400 | 1 |  |
| 132-1065 | 433T/R | Sign FIRE EXIT DOWN LEFT Photolum. | 120 x 340 | 1 |  |
| 132-1069 | 434K/R | Sign FIRE EXIT UP LEFT Photolum. | 150 x 400 | 1 |  |
| 132-1071 | 434T/R | Sign FIRE EXIT UP LEFT Photolum. | 120 x 340 | 1 |  |
| 132-1075 | 435K/R | Sign FIRE EXIT RIGHT Photolum. | 150 x 400 | 1 |  |
| 132-1077 | 435T/R | Sign FIRE EXIT RIGHT Photolum. | 120 x 340 | 1 |  |
| 132-1081 | 436K/R | Sign FIRE EXIT UP Photolum. | 150 x 400 | 1 |  |
| 132-1083 | 436T/R | Sign FIRE EXIT UP Photolum. | 120 x 340 | 1 |  |
| 132-1087 | 437K/R | Sign FIRE EXIT DOWN Photolum. | 150 x 400 | 1 |  |
| 132-1089 | 437T/R | Sign FIRE EXIT DOWN Photolum. | 120 x 340 | 1 |  |
| 132-1092 | 438DSK/R | Sign FIRE EXIT UP LEFT/RIGHT Photolum. | 150 x 400 | 1 |  |
| 132-1093 | 438DST/R | Sign FIRE EXIT UP LEFT/RIGHT Photolum. | 120 x 340 | 1 |  |
| 132-1096 | 438K/R | Sign FIRE EXIT UP RIGHT Photolum. | 150 x 400 | 1 |  |
| 132-1098 | 438T/R | Sign FIRE EXIT UP RIGHT Photolum. | 120 x 340 | 1 |  |
| 132-1101 | 439DSK/R | Sign FIRE EXIT DOWN LEFT/RIGHT Photolum. | 150 x 400 | 1 |  |
| 132-1102 | 439DST/R | Sign FIRE EXIT DOWN LEFT/RIGHT Photolum. | 120 x 340 | 1 | |
| 132-1105 | 439K/R | Sign FIRE EXIT DOWN RIGHT Photolum. | 150 x 400 | 1 | |
| 132-1107 | 439T/R | Sign FIRE EXIT DOWN RIGHT Photolum. | 120 x 340 | 1 | |
| 132-1111 | 443K/R | Sign EXIT DOWN LEFT Photolum. | 150 x 400 | 1 | |
| 132-1113 | 443T/R | Sign EXIT DOWN LEFT Photolum. | 120 x 340 | 1 | |
| 132-1117 | 444K/R | Sign EXIT UP LEFT Photolum. | 150 x 400 | 1 | |
| 132-1119 | 444T/R | Sign EXIT UP LEFT Photolum. | 120 x 340 | 1 | |
| 132-1121 | 4461A/R | Sign TURN TO OPEN - RIGHT Photolum. | 100 x 100 | 1 | |
| 132-1123 | 4462A/R | Sign TURN TO OPEN - LEFT Photolum. | 100 x 100 | 1 | |
| 132-1133 | 446K/R | Sign EXIT UP Photolum. | 150 x 400 | 1 | |
| 132-1135 | 446T/R | Sign EXIT UP Photolum. | 120 x 340 | 1 | |
| 132-1139 | 447K/R | Sign EXIT DOWN Photolum. | 150 x 400 | 1 | |
| 132-1141 | 447T/R | Sign EXIT DOWN Photolum. | 120 x 340 | 1 | |
| 132-1144 | 448DSK/R | Sign EXIT DOWN LEFT/RIGHT Photolum. | 150 x 400 | 1 | |
| 132-1145 | 448DST/R | Sign EXIT DOWN LEFT/RIGHT Photolum. | 120 x 340 | 1 | |

PHOTOLUMINESCENT FIRE SAFETY SIGNS

PHOTOLUMINESCENT EMERGENCY EXIT SIGNS (CONTINUED)

| CODE | MODEL | DESCRIPTION | DIMENSIONS | PRODUCT |
|----------|------------------|-----------------------------------|------------|---|
| 132-1148 | 448K/R | Sign EXIT DOWN RIGHT Photolum. | 150 x 400 |  |
| 132-1150 | 448T/R | Sign EXIT DOWN RIGHT Photolum. | 120 x 340 | |
| 132-1153 | 449DSK/R | Sign EXIT UP LEFT/RIGHT Photolum. | 150 x 400 |  |
| 132-1154 | 449DST/R | Sign EXIT UP LEFT/RIGHT Photolum. | 120 x 340 | |
| 132-1157 | 449K/R | Sign EXIT UP RIGHT Photolum. | 150 x 400 |  |
| 132-1159 | 449T/R | Sign EXIT UP RIGHT Photolum. | 120 x 340 | |
| 132-1176 | 4775Y/R | Sign PUSH Photolum. | 150 x 100 |  |
| 132-1180 | 4776Y/R | Sign PULL Photolum. | 150 x 100 |  |
| 132-1986 | ZHOOKS/ CLIPS | Sign Hanging Kit | N/A |  |

PHOTOLUMINESCENT FIRE SAFETY SIGNS

| CODE | MODEL | DESCRIPTION | DIMENSIONS | UNIT OF SALE | PRODUCT |
|----------|----------|---|------------|--------------|---|
| 132-1206 | 5140A/R | Sign FIRE DOOR KEEP LOCKED SHUT Photolum. | 100 x 100 | 1 |  |
| 132-1210 | 5140C/R | Fire Door Keep Locked Shut Sign. | 150 x 150 | 1 | |
| 132-1211 | 5141A/R | Sign AUTOMATIC FIRE DOOR KEEP Photolum. | 100 x 100 | 1 |  |
| 132-1215 | 5141C/R | Automatic Fire Door Keep Clear Sign. | 150 x 150 | 1 | |
| 132-1218 | 5190E/R | Sign FIRE ESCAPE KEEP CLEAR Photolum. | 200 x 200 | 1 |  |
| 132-1220 | 5190Q/R | Fire Escape Keep Clear Sign. | 300 x 300 | 1 | |
| 132-1225 | 5257E/R | Sign FIRE EXIT KEEP CLEAR Photolum. | 200 x 200 | 1 |  |
| 132-1227 | 5257Q/R | Sign FIRE EXIT KEEP CLEAR Photolum. | 300 x 300 | 1 | |
| 132-1228 | 5414D/R | General Fire Action Notice | 200 x 150 | 1 |  |
| 132-1231 | 5414DD/R | General Fire Action Notice. | 300 x 225 | 1 | |
| 132-1232 | 5421A/R | Sign FIRE DOOR KEEP SHUT Photolum. | 100 x 100 | 1 |  |
| 132-1236 | 5421C/R | Fire Door Keep Shut Sign. | 150 x 150 | 1 | |
| 132-1243 | 5425D/R | General Fire Action Notice | 200 x 150 | 1 |  |
| 132-1245 | 5425DD/R | General Fire Action Notice. | 300 x 225 | 1 | |
| 132-1248 | 5479D/R | Staff Fire Action Notice. | 200 x 150 | 1 |  |
| 132-1250 | 5479DD/R | Staff Fire Action Notice. | 300 x 225 | 1 | |
| 132-1259 | 5537D/R | General Fire action notice with space for assembly point. | 200 x 150 | 1 |  |
| 132-1261 | 5537DD/R | General Fire action notice with space for assembly point. | 300 x 225 | 1 | |

PHOTOLUMINESCENT FIRE SAFETY SIGNS

PHOTOLUMINESCENT FIRE SAFETY SIGNS

| CODE | MODEL | DESCRIPTION | DIMENSIONS | UNIT OF SALE | PRODUCT |
|----------|----------|---|------------|--------------|---|
| 132-1280 | 6241B/R | Sign IN CASE OF FIRE BREAK GLASS Photolum. | 80 x 80 | 1 |  |
| 132-1286 | 6265M/R | Sign CO2 Photolum. | 200 x 80 | 1 |  |
| 132-1299 | 6360M/R | Sign ABC POWDER Photolum. | 200 x 80 | 1 |  |
| 132-1301 | 6361M/R | Sign FOAM SPRAY Photolum. | 200 x 80 | 1 |  |
| 132-1303 | 6362M/R | Sign WATER Photolum. | 200 x 80 | 1 |  |
| 132-1343 | 6377M/R | Sign WATER ADDITIVE with Safe for Accidental Electrical Contact - Photolum. | 200 x 80 | 1 |  |
| 132-1345 | 6379M/R | Sign WET CHEMICAL ABF Photolum. | 200 x 80 | 1 |  |
| 132-1290 | 6267M/R | Sign WET CHEMICAL Photolum | 200 x 80 | 1 |  |
| 132-1307 | 6365M/R | Sign FIRE HOSE REEL Photolum. | 200 x 80 | 1 |  |
| 132-1309 | 6366M/R | Sign FIRE BLANKET Photolum. | 200 x 80 | 1 |  |
| 132-1313 | 6370D/R | Sign ABC POWDER Photolum. | 150 x 200 | 1 |  |
| 132-1315 | 6370ID/R | Sign ABC POWDER Photolum. | 100 x 150 | 1 | |
| 132-1362 | 6408ID/R | Sign POWDER M28 Photolum. | 100 x 150 | 1 | |
| 132-1320 | 6372D/R | Sign CO2 Photolum. | 150 x 200 | 1 |  |
| 132-1322 | 6372ID/R | Sign CO2 Photolum. | 100 x 150 | 1 | |
| 132-1325 | 6373D/R | Sign FOAM SPRAY Photolum. | 150 x 200 | 1 |  |
| 132-1327 | 6373ID/R | Sign FOAM SPRAY Photolum. | 100 x 150 | 1 | |
| 132-1415 | 6474ID/R | Sign FOAM SPRAY Photolum. | 100 x 150 | 1 |  |
| 132-1330 | 6374D/R | Sign WATER Photolum. | 150 x 200 | 1 |  |
| 132-1332 | 6374ID/R | Sign WATER Photolum. | 100 x 150 | 1 | |
| 132-1342 | 6377ID/R | Sign WATER ADDITIVE with Safe for Accidental Electrical Contact - Photolum | 100 x 150 | 1 |  |
| 132-1358 | 6407D/R | Sign WET CHEMICAL Photolum | 150 x 200 | 1 |  |
| 132-1359 | 6407ID/R | Sign WET CHEMICAL Photolum | 100 x 150 | 1 | |
| 132-1344 | 6379ID/R | Sign WET CHEMICAL ABF Photolum. | 100 x 150 | 1 | |
| 132-1335 | 6375D/R | Fire Hose Extinguisher ID Sign. | 150 x 200 | 1 |  |
| 132-1336 | 6375ID/R | Sign FIRE HOSE Photolum. | 100 x 150 | 1 | |
| 132-1338 | 6376D/R | Fire Blanket ID Sign. | 150 x 200 | 1 |  |
| 132-1339 | 6376ID/R | Sign FIRE BLANKET Photolum. | 100 x 150 | 1 | |

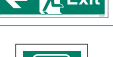

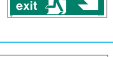

PHOTOLUMINESCENT FIRE SAFETY SIGNS

PHOTOLUMINESCENT FIRE SAFETY SIGNS

| CODE | MODEL | DESCRIPTION | DIMENSIONS | UNIT OF SALE | PRODUCT |
|----------|----------|---|------------|--------------|---|
| 132-1368 | 6421A/R | Sign FIRE ALARM Photolum. | 100 x 100 | 1 |  |
| 132-1377 | 6434C/R | Sign IN CASE OF FIRE Photolum. | 150 x 150 | 1 |  |
| 132-1389 | 6450D/R | Sign FIRE ALARM Photolum. | 200 x 150 | 1 |  |
| 132-1391 | 6450DD/R | Fire Alarm Location Sign. | 300 x 225 | 1 |  |
| 132-1398 | 6451D/R | Sign FIRE PHONE Photolum. | 200 x 150 | 1 |  |
| 132-1400 | 6451DD/R | Fire Telephone Location Sign. | 300 x 225 | 1 |  |
| 132-1407 | 6459D/R | Sign FIRE POINT Photolum. | 200 x 150 | 1 |  |
| 132-1409 | 6459DD/R | Fire Point Location Sign. | 300 x 225 | 1 |  |
| 132-1429 | 6490D/R | Sign FIRE EXTINGUISHER Photolum. | 200 x 150 | 1 |  |
| 132-1431 | 6490DD/R | Fire Extinguisher Location Sign. | 300 x 225 | 1 |  |
| 132-1436 | 6495D/R | Sign FIRE HOSE Photolum. | 200 x 150 | 1 |  |
| 132-1438 | 6495DD/R | Fire Hose Location Sign. | 300 x 225 | 1 |  |
| 132-1444 | 7422D/R | Sign FLAMMABLE MATERIAL Photolum. | 200 x 150 | 1 |  |
| 132-1446 | 7423D/R | Sign EXPLOSIVE SUBSTANCE Photolum. | 200 x 150 | 1 |  |
| 132-1448 | 7424D/R | Sign HIGH VOLTAGE Photolum. | 200 x 150 | 1 |  |
| 132-1460 | 8024C/R | Prohibition No Smoking Sign. | 150 x 150 | 1 |  |
| 132-1475 | 8138D/R | Prohibition Authorised Personnel Only Sign. | 200 x 150 | 1 |  |
| 132-1484 | 8181C/R | Prohibition No Entry Sign. | 150 x 150 | 1 |  |

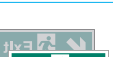

WHITE FIRE SAFETY SIGNS

WHITE FIRE EXIT SIGNS

| CODE | MODEL | DESCRIPTION | DIMENSIONS | UNIT OF SALE | PRODUCT |
|----------|---------|--|------------|--------------|---|
| 132-1763 | W405DSK | Double-Sided Exit Sign Right Or Left. | 150 x 400 | 1 |  |
| 132-1764 | W405DST | Double-Sided Exit Sign Right Or Left. | 120 x 340 | 1 |  |
| 132-1765 | W405K | Sign EXIT RIGHT White | 150 x 400 | 1 |  |
| 132-1766 | W405T | Sign EXIT RIGHT White | 120 x 340 | 1 |  |
| 132-1767 | W409K | Sign EXIT LEFT White | 150 x 400 | 1 |  |
| 132-1768 | W409T | Sign EXIT LEFT White | 120 x 340 | 1 |  |
| 132-1773 | W4273A | Push Pad To Open Sign. | 100 x 100 | 1 |  |
| 132-1775 | W4304K | Push Bar To Open Sign. | 150 x 400 | 1 |  |
| 132-1776 | W4304PT | Sign PUSH BAR TO OPEN White | 100 x 300 | 1 |  |
| 132-1777 | W430DSK | Double-Sided Fire Exit Sign To Right Or Left. | 150 x 400 | 1 |  |
| 132-1778 | W430DST | Double-Sided Fire Exit Sign To Right Or Left. | 120 x 340 | 1 |  |
| 132-1779 | W430K | Sign FIRE EXIT LEFT White | 150 x 400 | 1 |  |
| 132-1780 | W430T | Sign FIRE EXIT LEFT White | 120 x 340 | 1 |  |
| 132-1781 | W433K | Sign FIRE EXIT DOWN LEFT White | 150 x 400 | 1 |  |
| 132-1782 | W433T | Sign FIRE EXIT DOWN LEFT White | 120 x 340 | 1 |  |
| 132-1783 | W434K | Sign FIRE EXIT UP LEFT White | 150 x 400 | 1 |  |
| 132-1784 | W434T | Sign FIRE EXIT UP LEFT White | 120 x 340 | 1 |  |
| 132-1785 | W435K | Sign FIRE EXIT RIGHT White | 150 x 400 | 1 |  |
| 132-1786 | W435T | Sign FIRE EXIT RIGHT White | 120 x 340 | 1 |  |
| 132-1787 | W436K | Sign FIRE EXIT UP White | 150 x 400 | 1 |  |
| 132-1788 | W436T | Sign FIRE EXIT UP White | 120 x 340 | 1 |  |
| 132-1789 | W437K | Sign FIRE EXIT DOWN White | 150 x 400 | 1 |  |
| 132-1790 | W437T | Sign FIRE EXIT DOWN White | 120 x 340 | 1 | |
| 132-1791 | W438DSK | Double-Sided Fire Exit Sign Up To Right Or Up To Left. | 150 x 400 | 1 | |
| 132-1792 | W438DST | Double-Sided Fire Exit Sign Up To Right Or Up To Left. | 120 x 340 | 1 | |
| 132-1793 | W438K | Sign FIRE EXIT UP RIGHT White | 150 x 400 | 1 | |
| 132-1794 | W438T | Sign FIRE EXIT UP RIGHT White | 120 x 340 | 1 | |
| 132-1795 | W439DSK | Double-Sided Fire Exit Sign Down To Right Or Down To Left. | 150 x 400 | 1 | |
| 132-1796 | W439DST | Double-Sided Fire Exit Sign Down To Right Or Down To Left. | 120 x 340 | 1 | |
| 132-1797 | W439K | Sign FIRE EXIT DOWN RIGHT White | 150 x 400 | 1 | |
| 132-1798 | W439T | Sign FIRE EXIT DOWN RIGHT White | 120 x 340 | 1 | |
| 132-1799 | W443K | Sign EXIT DOWN LEFT White | 150 x 400 | 1 | |
| 132-1800 | W443T | Sign EXIT DOWN LEFT White | 120 x 340 | 1 | |
| 132-1801 | W444K | Sign EXIT UP LEFT White | 150 x 400 | 1 | |
| 132-1802 | W444T | Sign EXIT UP LEFT White | 120 x 340 | 1 | |
| 132-1803 | W4461A | Turn To Open Sign - Clockwise. | 100 x 100 | 1 | |
| 132-1804 | W4462A | Sign TURN TO OPEN - LEFT White | 100 x 100 | 1 | |
| 132-1805 | W446K | Sign EXIT UP White | 150 x 400 | 1 | |
| 132-1806 | W446T | Sign EXIT UP White | 120 x 340 | 1 | |
| 132-1807 | W447K | Sign EXIT DOWN White | 150 x 400 | 1 | |
| 132-1808 | W447T | Sign EXIT DOWN White | 120 x 340 | 1 | |
| 132-1809 | W448DSK | Double-Sided Exit Sign Down To Right Or Down To Left. | 150 x 400 | 1 | |
| 132-1810 | W448DST | Double-Sided Exit Sign Down To Right Or Down To Left. | 120 x 340 | 1 | |

WHITE FIRE SAFETY SIGNS

WHITE FIRE EXIT SIGNS

| CODE | MODEL | DESCRIPTION | DIMENSIONS | UNIT OF SALE | PRODUCT |
|----------|---------|---|------------|--------------|---|
| 132-1811 | W448K | Sign EXIT DOWN RIGHT White | 150 x 400 | 1 |  |
| 132-1812 | W448T | Sign EXIT DOWN RIGHT White | 120 x 340 | 1 | |
| 132-1813 | W449DSK | Double-Sided Exit Sign Up To Right Or Up To Left. | 150 x 400 | 1 |  |
| 132-1814 | W449DST | Double-Sided Exit Sign Up To Right Or Up To Left. | 120 x 340 | 1 | |
| 132-1815 | W449K | Sign EXIT UP RIGHT White | 150 x 400 | 1 |  |
| 132-1816 | W449T | Sign EXIT UP RIGHT White | 120 x 340 | 1 | |
| 132-1822 | W4775Y | Push Sign. | 150 x 100 | 1 |  |
| 132-1824 | W4776Y | Pull Sign. | 150 x 100 | 1 |  |
| 132-1963 | WX4128Q | Sign ASSEMBLY POINT White | 300 x 300 | 1 |  |

WHITE FIRE SAFETY SIGNS

| CODE | MODEL | DESCRIPTION | DIMENSIONS | UNIT OF SALE | PRODUCT |
|----------|---------|--|------------|--------------|---|
| 132-1834 | W5140A | Sign FIRE DOOR KEEP LOCKED SHUT White | 100 x 100 | 1 |  |
| 132-1835 | W5140C | Fire Door Keep Locked Shut Sign. | 150 x 150 | 1 | |
| 132-1836 | W5141A | Sign AUTOMATIC FIRE DOOR KEEP White | 100 x 100 | 1 |  |
| 132-1837 | W5141C | Automatic Fire Door Keep Clear Sign. | 150 x 150 | 1 | |
| 132-1965 | WX5190E | Sign FIRE ESCAPE KEEP CLEAR White | 200 x 200 | 1 |  |
| 132-1840 | W5190Q | Fire Escape Keep Clear Sign. | 300 x 300 | 1 | |
| 132-1966 | WX5257E | Sign FIRE EXIT KEEP CLEAR White c/w Exterior Coating | 200 x 200 | 1 |  |
| 132-1967 | WX5257Q | Fire Exit Keep Clear Sign. | 300 x 300 | 1 | |
| 132-1842 | W5414D | Sign FIRE ACTION White | 200 x 150 | 1 |  |
| 132-1843 | W5414DD | General Fire Action Notice. | 300 x 225 | 1 | |
| 132-1844 | W5421A | Sign FIRE DOOR KEEP SHUT White | 100 x 100 | 1 |  |
| 132-1847 | W5421C | Fire Door Keep Shut Sign. | 150 x 150 | 1 | |
| 132-1849 | W5425D | Sign FIRE ACTION White | 200 x 150 | 1 |  |
| 132-1850 | W5425DD | General Fire Action Notice. | 300 x 225 | 1 | |
| 132-1852 | W5479D | Sign FIRE ACTION White | 200 x 150 | 1 |  |
| 132-1853 | W5479DD | Staff Fire Action Notice. | 300 x 225 | 1 | |
| 132-1858 | W5537D | Sign FIRE ACTION White | 200 x 150 | 1 |  |
| 132-1859 | W5537DD | Sign FIRE ACTION White | 300 x 225 | 1 | |

WHITE FIRE SAFETY SIGNS

WHITE FIRE SAFETY SIGNS

| CODE | MODEL | DESCRIPTION | DIMENSIONS | UNIT OF SALE | PRODUCT |
|----------|---------|------------------------------------|------------|--------------|---|
| 132-1868 | W6241B | In Case Of Fire Break Glass Sign. | 80 x 80 | 1 |  |
| 132-1871 | W6265M | Sign CO2 White. | 200 x 80 | 1 |  |
| 132-1876 | W6360M | Sign ABC POWDER White. | 200 x 80 | 1 |  |
| 132-1877 | W6361M | Sign FOAM SPRAY White. | 200 x 80 | 1 |  |
| 132-1878 | W6362M | Sign WATER White. | 200 x 80 | 1 |  |
| 132-1872 | W6267M | Sign WET CHEMICAL White. | 200 x 80 | 1 |  |
| 132-1879 | W6365M | Sign FIRE HOSE REEL White. | 200 x 80 | 1 |  |
| 132-1880 | W6366M | Sign FIRE BLANKET White. | 200 x 80 | 1 |  |
| 132-1881 | W6370D | ABC Powder Extinguisher ID Sign. | 150 x 200 | 1 |  |
| 132-1882 | W6370ID | Sign ABC POWDER White. | 100 x 150 | 1 | |
| 132-1883 | W6372D | CO2 Extinguisher ID Sign. | 150 x 200 | 1 | |
| 132-1884 | W6372ID | Sign CO2 White. | 100 x 150 | 1 | |
| 132-1897 | W64071D | Sign WET CHEMICAL White. | 100 x 150 | 1 |  |
| 132-1885 | W6373D | Foam Spray Extinguisher ID Sign. | 150 x 200 | 1 |  |
| 132-1886 | W6373ID | Sign FOAM SPRAY White. | 100 x 150 | 1 | |
| 132-1887 | W6374D | Water Extinguisher ID Sign. | 150 x 200 | 1 |  |
| 132-1888 | W6374ID | Sign WATER White. | 100 x 150 | 1 | |
| 132-1889 | W6375D | Fire Hose Extinguisher ID Sign. | 150 x 200 | 1 |  |
| 132-1890 | W6375ID | Fire Hose Extinguisher ID Sign. | 100 x 150 | 1 | |
| 132-1891 | W6376D | Fire Blanket Extinguisher ID Sign. | 150 x 200 | 1 |  |
| 132-1892 | W6376ID | Sign FIRE BLANKET White. | 100 x 150 | 1 | |

WHITE FIRE SAFETY SIGNS

WHITE FIRE SAFETY SIGNS

| CODE | MODEL | DESCRIPTION | DIMENSIONS | UNIT OF SALE | PRODUCT |
|----------|----------|--|------------|--------------|---------|
| 132-1900 | W6421A | Sign FIRE ALARM White. | 100 x 100 | 1 | |
| 132-1903 | W6434C | Sign IN CASE OF FIRE White. | 150 x 150 | 1 | |
| 132-1908 | W6450D | Sign FIRE ALARM White. | 200 x 150 | 1 | |
| 132-1909 | W6450DD | Fire Alarm Location Sign. | 300 x 225 | 1 | |
| 132-1911 | W6451D | Sign FIRE PHONE White. | 200 x 150 | 1 | |
| 132-1912 | W6451DD | Fire Telephone Location Sign. | 300 x 225 | 1 | |
| 132-1914 | W6459D | Sign FIRE POINT White. | 200 x 150 | 1 | |
| 132-1915 | W6459DD | Sign FIRE POINT White. | 300 x 225 | 1 | |
| 132-1919 | W6490D | Sign FIRE EXTINGUISHER White. | 200 x 150 | 1 | |
| 132-1977 | WX6490DD | Fire Extinguisher Location Sign | 300 x 225 | 1 | |
| 132-1921 | W6495D | Sign FIRE HOSE White. | 200 x 150 | 1 | |
| 132-1922 | W6495DD | Fire Hose Location Sign. | 300 x 225 | 1 | |
| 132-1924 | W7422D | Sign FLAMMABLE MATERIAL White. | 200 x 150 | 1 | |
| 132-1925 | W7423D | Sign EXPLOSIVE SUBSTANCE White. | 200 x 150 | 1 | |
| 132-1926 | W7424D | Sign HIGH VOLTAGE White. | 200 x 150 | 1 | |
| 132-1931 | W8024C | Sign NO SMOKING SYMBOL White. | 150 x 150 | 1 | |
| 132-1946 | W9030S/R | Sign NO SMOKING It is against the law White Rigid. | 150 x 210 | 1 | |
| 132-1939 | W8138D | Prohibition Authorised Personnel Only Sign. | 200 x 150 | 1 | |
| 132-1944 | W8181C | Prohibition No Entry Sign. | 150 x 150 | 1 | |

PREMIUM FIRE SAFETY SIGNS

PREMIUM SIGNS

| CODE | MODEL | DESCRIPTION | DIMENSIONS | UNIT OF SALE | PRODUCT |
|----------|---------|--|------------|--------------|---|
| 132-1540 | AL5123O | Aluminium Close This Door At Night Disc. | Dia. 80mm | 1 |  |
| 132-1541 | AL5124O | Aluminium Close These Doors At Night Disc. | Dia. 80mm | 1 |  |
| 132-1542 | AL5140O | Aluminium Fire Door Keep Locked Shut Disc. | Dia. 80mm | 1 |  |
| 132-1543 | AL5141O | Aluminium Automatic Fire Door Keep Clear Disc. | Dia. 80mm | 1 |  |
| 132-1544 | AL5421O | Aluminium Fire Door Keep Shut Disc. | Dia. 80mm | 1 |  |
| 132-1713 | SS5123O | Stainless Steel Close This Door At Night Disc. | Dia. 80mm | 1 |  |
| 132-1714 | SS5124O | Stainless Steel Close These Doors At Night Disc. | Dia. 80mm | 1 |  |
| 132-1715 | SS5140O | Stainless Steel Fire Door Keep Locked Shut Disc. | Dia. 80mm | 1 |  |
| 132-1717 | SS5141O | Stainless Steel Automatic Fire Door Keep Clear. | Dia. 80mm | 1 |  |
| 132-1719 | SS5421O | Stainless Steel Fire Door Keep Shut Disc. | Dia. 80mm | 1 |  |
| 132-1720 | STB430T | Sign Fire Exit Left, Brushed Stainless Steel. | 120 x 340 | 1 |  |
| 132-1721 | STB433T | Sign Fire Exit Down Left, Brushed Stainless Steel. | 120 x 340 | 1 |  |
| 132-1722 | STB434T | Sign Fire Exit Up Left, Brushed Stainless Steel. | 120 x 340 | 1 |  |
| 132-1723 | STB435T | Sign Fire Exit Right, Brushed Stainless Steel. | 120 x 340 | 1 |  |

PREMIUM FIRE SAFETY SIGNS

PREMIUM SIGNS

| CODE | MODEL | DESCRIPTION | DIMENSIONS | UNIT OF SALE | PRODUCT |
|----------|-----------|--|------------|--------------|---|
| 132-1724 | STB436T | Sign Fire Exit Up, Brushed Stainless Steel. | 120 x 340 | 1 |  |
| 132-1725 | STB437T | Sign Fire Exit Down, Brushed Stainless Steel. | 120 x 340 | 1 |  |
| 132-1726 | STB438T | Sign Fire Exit Up Right, Brushed Stainless Steel. | 120 x 340 | 1 |  |
| 132-1727 | STB439T | Sign Fire Exit Down Right, Brushed Stainless Steel. | 120 x 340 | 1 |  |
| 132-1728 | STB5018D | Sign FIRE ACTION Brushed Stainless Steel 200 x 150. | 200 x 150 | 1 |  |
| 132-1729 | STB5425D | Sign General Fire Action Notice, Brushed Stainless Steel. | 200 x 150 | 1 |  |
| 132-1730 | STB5479D | Sign Staff Fire Action Notice, Brushed Stainless Steel. | 200 x 150 | 1 |  |
| 132-1733 | STB6370ID | Brushed Stainless Steel ABC Powder Extinguisher ID Sign, Radius Corners. | 100 x 150 | 1 |  |
| 132-1734 | STB6372ID | Brushed Stainless Steel CO ₂ Extinguisher ID sign, radius corners | 100 x 150 | 1 |  |
| 132-1735 | STB6373ID | Brushed Stainless Steel Foam Spray Extinguisher ID Sign, Radius Corners. | 100 x 150 | 1 |  |
| 132-1736 | STB6374ID | Brushed Stainless Steel Water Extinguisher ID sign, radius corners | 100 x 150 | 1 |  |
| 132-1738 | STB9030D | Brushed Stainless Steel Prohibition No Smoking Sign, Radius Corners. | 200 x 150 | 1 |  |
| 132-1739 | STB9033A | Brushed Stainless Steel Prohibition No Smoking Sign, Radius Corners. | 100 x 100 | 1 |  |

METAL EFFECT FIRE SAFETY SIGNS

BRUSHED ALUMINIUM SIGNS

| CODE | MODEL | DESCRIPTION | DIMENSIONS | UNIT OF SALE | PRODUCT |
|----------|----------|-------------------------------------|---------------|--------------|---|
| 132-1606 | HS1010ID | Sign Water, Brushed Aluminium. | 105mm x 150mm | 1 |  |
| 132-1607 | HS1010M | Sign Water, Brushed Aluminium. | 200mm x 80mm | 1 |  |
| 132-1608 | HS1020ID | Sign Foam Spray, Brushed Aluminium. | 105mm x 150mm | 1 |  |
| 132-1609 | HS1020M | Sign Foam Spray, Brushed Aluminium. | 200mm x 80mm | 1 |  |
| 132-1610 | HS1030ID | Sign ABC Powder, Brushed Aluminium. | 105mm x 150mm | 1 |  |
| 132-1611 | HS1030M | Sign ABC Powder, Brushed Aluminium. | 200mm x 80mm | 1 |  |
| 132-1612 | HS1040ID | Sign CO2, Brushed Aluminium. | 105mm x 150mm | 1 |  |
| 132-1613 | HS1040M | Sign CO2, Brushed Aluminium. | 200mm x 80mm | 1 |  |
| 132-1615 | HS1060D | Sign FIRE ACTION, Brushed Aluminium | 105mm x 150mm | 1 | |

SELF-ADHESIVE FIRE SAFETY SIGNS

SELF ADHESIVE SIGNS

| CODE | MODEL | DESCRIPTION | DIMENSIONS | UNIT OF SALE | PRODUCT |
|----------|--------|--|---------------|--------------|---|
| 132-1740 | SV101L | Sign Water, White Self-Adhesive - Pack of 10. | 105mm x 150mm | 10 |  |
| 132-1742 | SV101P | Sign Water, White Self-Adhesive - Pack of 10. | 200mm x 80mm | 10 |  |
| 132-1744 | SV102L | Sign Foam Spray, White Self-Adhesive - Pack of 10. | 105mm x 150mm | 10 |  |
| 132-1746 | SV102P | Sign Foam Spray, White Self-Adhesive - Pack of 10. | 200mm x 80mm | 10 |  |
| 132-1748 | SV103L | Sign ABC Powder, White Self-Adhesive - Pack of 10. | 105mm x 150mm | 10 |  |
| 132-1750 | SV103P | Sign ABC Powder, White Self-Adhesive Pack of 10. | 200mm x 80mm | 10 |  |
| 132-1752 | SV104L | Sign CO2, White Self-Adhesive - Pack of 10. | 105mm x 150mm | 10 |  |
| 132-1754 | SV104P | Sign CO2, White Self-Adhesive - Pack of 10. | 200mm x 80mm | 10 |  |

NOTES

[illegible]

NOTES

INDEX

INDEX

| Product Description | Page Number |
|---------------------------------|----------------------|
| A | |
| ABC Powder Refill | 132 |
| Adaptor Kit | 141 |
| Adhesives | 144 |
| AFFF Foam Refill | 132 |
| Agrippa Door Holder | 102 |
| Aico Alarms | 110-111 |
| Alarm Panel Batteries | 96 |
| Alarm Panels | 73, 80, 83-84 |
| Alarm, Extinguisher | 50 |
| Anti-freeze Refills | 133 |
| Anti-theft alarms, extinguisher | 50 |
| Apollo Alarmsense Devices | 81-82 |
| Apollo Series 65 Devices | 74 |
| Apollo XP95 Devices | 85-89 |
| Apollo Discovery Devices | 90 |
| Apollo Xpander Devices | 94 |
| Armband, Fire Warden | 64 |
| Automatic Fire Extinguishers | 17, 20 |
| B | |
| Backboards | 51 |
| Batteries, Alarm Panels | 96 |
| Batteries, Emergency Lights | 96 |
| Beacons Apollo Alarmsense | 82 |
| Beacons Apollo XP95 | 89 |
| Beacons, Conventional | 77, 79 |
| Beacons, Hochiki | 92 |
| Beam Detectors | 95 |
| Beater, Fire | 39 |
| Bell, Rotary Hand | 69 |
| Bells & Sounders, Alarm System | 77-79, 82, 89, 92-93 |
| Blankets, Fire | 34-35 |
| Blankets, Heavy Duty | 36-37 |
| Brackets, Extinguisher | 130-131 |
| Break Glass Keyboxes | 67 |
| Buckets, Fire | 38 |
| C | |
| Cabinets, Breathing Apparatus | 66 |
| Cabinets, Extinguisher | 40-45 |
| Cabinets, Hose Reel | 43 |
| Cabinets, Vehicle | 44 |
| Cable Accessories | 97 |

| | |
|-----------------------------------|---------------------------|
| Cable, Fire Alarm | 97 |
| Cages, Detector Protection | 99 |
| Call Point Covers | 101 |
| Call Point Keys | 104 |
| Call Point, Apollo Alarmsense | 82 |
| Call Point, Apollo Discovery | 90 |
| Call Point, Apollo XP95 | 88 |
| Call Point, Conventional | 76 |
| Call Point, Hochiki ESP | 92 |
| Call Point, KAC | 76 |
| Carbon Monoxide Detectors | 105 |
| Cartridges, CO2 | 129 |
| CO2 Horns | 129 |
| Covers, Call Point | 101 |
| Covers, Extinguisher | 51 |
| C-Tec, Alarm Panels | 73, 83-84 |
| D | |
| Detector Test Equipment | 134-140 |
| Detector, Apollo Alarmsense | 81 |
| Detector, Apollo Discovery | 90 |
| Detector, Apollo Series 65 | 74 |
| Detector, Apollo XP95 | 85 |
| Detector, Battery 9V Smoke | 105 |
| Detector, Battery Carbon Monoxide | 105 |
| Detector, Firebeam | 95 |
| Detector, Hochiki ESP | 75 |
| Document Holders | 54-55 |
| Door Furniture | 58-60, 102 |
| Door Holding Devices | 59, 102-103 |
| Door Seals | 58, 61 |
| Drapes & Screens | 36-37 |
| Dust Sheet, Fire retardent | 36 |
| E | |
| Emergency Horns | 69 |
| Emergency Lighting | 118-120 |
| Emergency Lighting Batteries | 96 |
| Emergency Whistle | 69 |
| Equipment Chest | 43 |
| Escape Equipment Cabinet | 66 |
| ESP Hochiki Devices | 91-93 |
| ESP Hochiki Tools | 93 |
| Evacuation Chair | 66 |
| Exit Signs | 146-147, 150-151, 154-155 |

INDEX

| Product Description | Page Number |
|------------------------------------|-------------------|
| Exit Stopper Alarm | 58 |
| Expanding Foam, Fire Rated | 61 |
| Extinguisher Alarm | 50 |
| Extinguisher Brackets | 130-131 |
| Extinguisher Cabinets | 40-45 |
| Extinguisher Covers | 51 |
| Extinguisher Horns | 129 |
| Extinguisher Pins | 125-127 |
| Extinguisher Seals | 123 |
| Extinguisher Spares | 125-131 |
| Extinguisher Stands | 46-49 |
| Extinguisher Trolley | 52-53 |
| Eye Wash Equipment | 56 |
| F | |
| Fire Beater | 39 |
| Fire Blankets | 34-35 |
| Fire Brigade Padlocks | 62 |
| Fire Buckets | 38 |
| Fire Door Seals | 58 |
| Fire Equipment Chest | 43 |
| Fire Escape Ladder | 65 |
| Fire Extinguisher Cabinets | 40-45 |
| Fire Extinguisher ID Signs | 148, 152, 155-157 |
| Fire Extinguisher, Aerosol | 14-15 |
| Fire Extinguishers | 9-25 |
| Fire Extinguishers, Automatic | 17, 20 |
| Fire Extinguishers, CO2 | 11, 21 |
| Fire Extinguishers, Foam | 10, 14, 15 |
| Fire Extinguishers, Polished | 18-19 |
| Fire Extinguishers, Powder | 12, 14, 15 |
| Fire Extinguishers, Refurbished | 21 |
| Fire Extinguishers, Water | 9 |
| Fire Extinguishers, Water Additive | 9 |
| Fire Extinguishers, Watermist | 16 |
| Fire Extinguishers, Wet Chemical | 13 |
| Fire Extinguishers, Wheeled | 21-25 |
| Fire Hose | 31, 33 |
| Fire Log Books | 124 |
| Fire Retardant Spray | 39 |
| Fire Sand | 38 |
| Fire Sand Bin | 68 |
| Fire Suppression Systems | 26-29 |

| | |
|---------------------------------|---------|
| Fire Tray | 141 |
| Fire Warden Armband | 64 |
| Fire Warden Equipment | 63-65 |
| Fire Warden Waistcoats | 64 |
| Firebeam Detection | 95 |
| First Aid Kits | 56-57 |
| Flamezorb | 38 |
| Foam Refills | 132 |
| G | |
| Gas Horn | 69 |
| Gauge Dots | 123 |
| Gauge Tester | 143 |
| Grit Bins | 70 |
| H | |
| Hammer & Chain | 58 |
| Heat Detectors, Battery | 110-111 |
| Hi-Viz Waistcoat | 64 |
| Horn, Emergency | 69 |
| Horn, Pump | 69 |
| Horns, CO2 extinguisher | 129 |
| Hose | 31,33 |
| Hose Accessories | 31-33 |
| Hose Cabinets | 43 |
| Hose Reel Cover | 51 |
| Hose Reels | 30 |
| Hot Work Kit | 39 |
| Howler Site Alarms | 113-117 |
| Hydrant Keys | 32 |
| I | |
| Intumescent Product Range | 61 |
| K | |
| KAC Call Points | 76 |
| Key Boxes | 67 |
| Keys, Call Point | 104 |
| Keys, Hydrant | 32 |
| Kitchen Hood Suppression System | 28-29 |
| L | |
| Labels, Extinguisher Servicing | 124-125 |
| Ladder, Escape | 65 |
| Layflat Hose | 33 |
| Layflat Hose Accessories | 33 |
| Letter Box, Protected | 62 |
| Lighting, Emergency | 118-120 |

INDEX

| Product Description | Page Number |
|-------------------------------|-------------|
| L continued | |
| Lightsticks | 65 |
| Log Books | 124 |
| Lubricants | 136 |
| M | |
| Megaphones | 68 |
| Mobile Fire Points | 52-53 |
| Monnex Powder | 132 |
| N | |
| Nitrogen Regulator | 141 |
| NoBurn Cable | 97 |
| NoClimb Products | 134-140 |
| Nozzles | 31, 33 |
| O | |
| O Rings | 128 |
| P | |
| Padlock, fire brigade | 62 |
| Padlocks | 62 |
| Panic Bolts | 60 |
| Petroleum Jelly | 144 |
| Photoluminescent Signs | 146-149 |
| Pins, Extinguisher | 125-127 |
| Powder Refills | 132 |
| Power Supply Unit | 100 |
| Pump Horn | 67 |
| R | |
| Refills | 132 |
| Regulator & Hose | 141 |
| Rotary Hand Bell | 69 |
| S | |
| Sand, firefighting | 38 |
| Scales, Weighing | 142 |
| Screens, Welding | 36-37 |
| Seals, extinguisher | 123 |
| Seals, fire door | 58 |
| Self-adhesive Signs | 157 |
| Service Labels | 124 |
| Service Tags | 124 |
| Signs | 145-157 |
| Silicone | 144 |
| Site Alarms, Battery Operated | 106-111 |
| Site Stands | 52-53 |

| | |
|--------------------------------------|---------|
| Smoke Detectors, Apollo Alarmsense | 81 |
| Smoke Detectors, Apollo Discovery | 90 |
| Smoke Detectors, Apollo Series 65 | 74 |
| Smoke Detectors, Apollo XP95 | 85 |
| Smoke Detectors, Battery Operated | 105 |
| Smoke Detectors, Firebeam | 95 |
| Smoke Detectors, Hochiki CDX | 75 |
| Smoke Detectors, Hochiki ESP | 92 |
| Smoke Seals, Intumescent | 61 |
| Solo Detector Tester Equipment | 134-140 |
| Sounders, Apollo Alarmsense | 82 |
| Sounders, Apollo XP95 | 89 |
| Sounders, Conventional | 77-79 |
| Sounders, Hochiki ESP | 91 |
| Spill Tray | 70 |
| Spring Balances | 142 |
| Standpipes | 32 |
| Stands, Fire Extinguisher | 46-49 |
| Sterilising Tablets | 144 |
| Suppression Systems | 26-29 |
| T | |
| Testfire | 134 |
| Torch | 142 |
| Training Equipment | 141 |
| Trolley, Extinguisher | 52-53 |
| V | |
| Vehicle Fire Extinguisher Containers | 44 |
| W | |
| Waistcoats, Fire Warden | 64 |
| Water Additive Refills | 133 |
| Welding Screens | 36-37 |
| Whistle | 69 |
| Wrench, Adjustable | 143 |

NOTES

[illegible]

Morgan Fire Protection Ltd

www.morganfire.co.uk

0800 085 6381

www.morganfire.co.uk